ROLL 46 OF 58

DESIGN PUBLIC HEARING MAP

Warren, Vance, Franklin, Wake Counties in North Carolina

Approximate RR Mile Post Range: S-119.2 to S-121.9

PREFERRED ALTERNATIVE

NCDOT-RAIL

DRPT

SOUTHEAST HIGH SPEED RAIL

Richmond, VA to Raleigh, NC – Tier II Environmental Impact Statement

www.sehsr.org

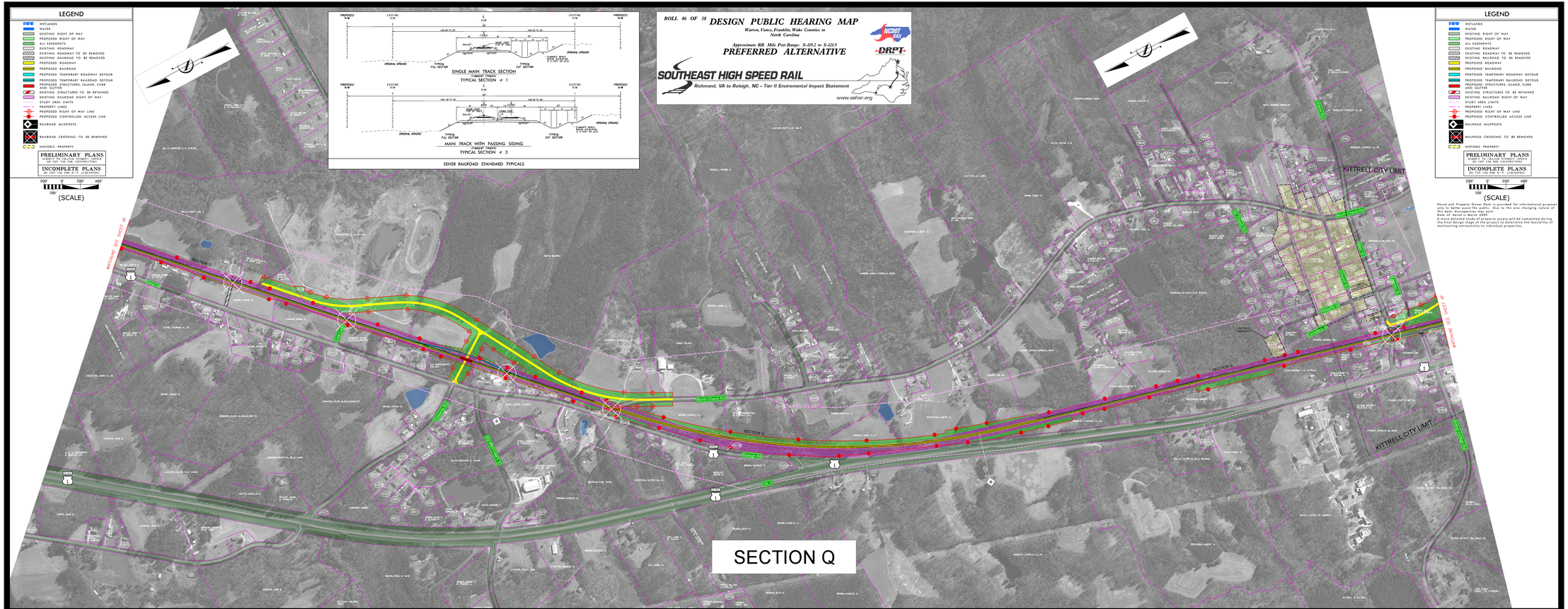

LEGEND

- WETLANDS
- WATER
- EXISTING RIGHT OF WAY
- PROPOSED RIGHT OF WAY
- ALL EASEMENTS
- EXISTING ROADWAY
- EXISTING ROADWAY TO BE REMOVED
- EXISTING RAILROAD TO BE REMOVED
- PROPOSED ROADWAY
- PROPOSED RAILROAD
- PROPOSED TEMPORARY ROADWAY DETOUR
- PROPOSED TEMPORARY RAILROAD DETOUR
- PROPOSED STRUCTURES, ISLAND, CURB AND GUTTER
- EXISTING STRUCTURES TO BE RETAINED
- EXISTING RAILROAD RIGHT OF WAY
- PROPERTY LINES
- PROPERTY LINER
- PROPOSED RIGHT OF WAY LINE
- PROPOSED CONTROLLED ACCESS LINE
- RAILROAD MILEPOSTS
- RAILROAD CROSSING TO BE REMOVED
- HISTORIC PROPERTY

PRELIMINARY PLANS
SUBJECT TO UNLAWFUL WITHOUT NOTICE
DO NOT USE FOR PRE-CONSTRUCTION

INCOMPLETE PLANS
DO NOT USE FOR R/-/-/ ALIGNMENTS

200' 0' 200' 400'
100'
(SCALE)

Parcel and Property Owner Data is provided for informational purposes only to better assist the public. Due to the ever changing nature of data, it may not be current.
Date of Aerial is March 2009.
A more detailed study of property access will be completed during the final design stage of the project to determine the feasibility of maintaining connectivity to individual properties.

ROLL 46 OF 58
DESIGN PUBLIC HEARING MAP
Approximate RR Mile Post Range: S-119.2 to S-121.9
Warren, Vance, Franklin, Wake Counties in North Carolina
PREFERRED ALTERNATIVE
SOUTHEAST HIGH SPEED RAIL
Richmond, VA to Raleigh, NC – Tier II Environmental Impact Statement
www.sehsr.org
NCDOT-RAIL
DRPT