ROLL 47 OF 58

PROJECT UPDATE MEETING MAP

Warren, Vance, Franklin, Wake Counties in North Carolina

Approximate RR Mile Post Range: S-123.9 to S-124.6

NCDOT RAIL

DRPT

SOUTHEAST HIGH SPEED RAIL

Richmond, VA to Raleigh, NC - Tier II Environmental Impact Statement

www.sehsr.org

LEGEND

- WETLANDS
- WATER
- EXISTING RIGHT OF WAY
- PROPOSED RIGHT OF WAY
- ALL EASEMENTS
- EXISTING ROADWAY
- EXISTING ROADWAY TO BE REMOVED
- EXISTING RAILROAD TO BE REMOVED
- PROPOSED ROADWAY
- PROPOSED RAILROAD
- PROPOSED TEMPORARY ROADWAY DETOUR
- PROPOSED TEMPORARY RAILROAD DETOUR
- PROPOSED STRUCTURES, ISLAND, CURB AND GUTTER
- EXISTING STRUCTURES TO BE RETAINED
- EXISTING RAILROAD RIGHT OF WAY
- PROPERTY AREA LINES
- PROPERTY LINE
- PROPOSED RIGHT OF WAY LINE
- PROPOSED CONTROLLED ACCESS LINE
- RAILROAD MILEPOSTS
- RAILROAD CROSSING TO BE REMOVED
- HISTORIC PROPERTY

PRELIMINARY PLANS
SUBMIT TO CHANGE VERSION NOTICE
DO NOT USE FOR CONSTRUCTION

INCOMPLETE PLANS
DO NOT USE FOR R/-/ AUTHORITY

200' 0 200' 400'
(SCALE)

Parcel and Property Owner Data is provided for informational purposes only to better assist the public. Due to the ever changing nature of this data, discrepancies may exist.
Date of Aerial is March 2009.

A more detailed study of property access will be completed during the final design stage of the project to determine the feasibility of maintaining connectivity to individual properties.

0.00	SEMPS, LINDA C.
0.01	MADISON LAND COMPANY LLC
0.02	CURRIES, ROBERT L. & HEIR
0.03	COLINS, JOSEPH L.
0.04	LONE CREEK UNITED WELNESS
0.05	ALSTON, BILL LUKE
0.06	OAK RIDGE BAPTIST CHURCH
0.07	MOTS, RODNEY W. & ANGELA
0.08	OAK RIDGE BAPTIST CHURCH
0.09	GARRETT, CHARLES W. & EDITH
0.10	MOSELAN,PATRICK D.
0.11	MC GEE, ROBERT THOMAS
0.12	FLEMAN, DORIS
0.13	TOWNELL, STANLEY W. & WITNE S.
0.14	MILLS, MARY ETTA
0.15	KEDGETTS, PAULINE M.
0.16	KEDGETTS, JAMES WAYNE
0.17	MERRITT, GEOFFREY L.
0.18	EARL, HAMILTON S. SHELIA
0.19	CABERRUGAS, GEORGE
0.20	MOTS, GEORGE KAY
0.21	PERRY, ALTON R. & LINDA H.
0.22	MOTS, ELDRIDGE
0.23	WILLIAMSON, REBECCA C.
0.24	DAVIS, DONALD CURTIS
0.25	JEFFERSON, CHARLY & DONNELL
0.26	TUCKER, LEE MORRIS & ELLA
0.27	CHAPPELL, JESSE W.,JR.& DIANE
0.28	SALAMA, SAMA N.
0.29	EDWARDS, GREGORY S.& DONNA
0.30	BOBBITON, ALBERT G.
0.31	PULLEY, WALTER,W. & CLARA B. GANCE
0.32	NEWELL, DAVID E.& PEGGY
0.33	EDWARDS, GREGORY S.& DONNA
0.34	MIDDLEET, FRANCE W.& TERRYL
0.35	MOTS, RICHARD W.& FAYE
0.36	MILSON,PAUL KATH & ELIZABETH
0.37	MOTS, RICHARD W.& FAYE
0.38	FENLEY, LEONARD W.,JR.
0.39	SNAELLS, FRED C.
0.40	ROBERTSON, KIMLEY M.& MARY M.
0.41	MOTSEY, JAMES D.& JACQUELINE
0.42	NORTH CAROLINA DEPT.OF TRANS.
0.43	EDWARDS, REV T.S.& ARLENE
0.44	EDWARDS, ROBERT EARL
0.45	CHERTON, WILLIAM E.
0.46	ALEXANDER, ANNE L.
0.47	FRANKLIN, BERNARD & MEDIA
0.48	ROBERTSON, THURSTON C.,SR.
0.49	EDWARDS, MATLON J.& DEBORAH P
0.50	TOMAS, STEVEN CURTIS
0.51	SPEED, ROBERT W.& PAMELA

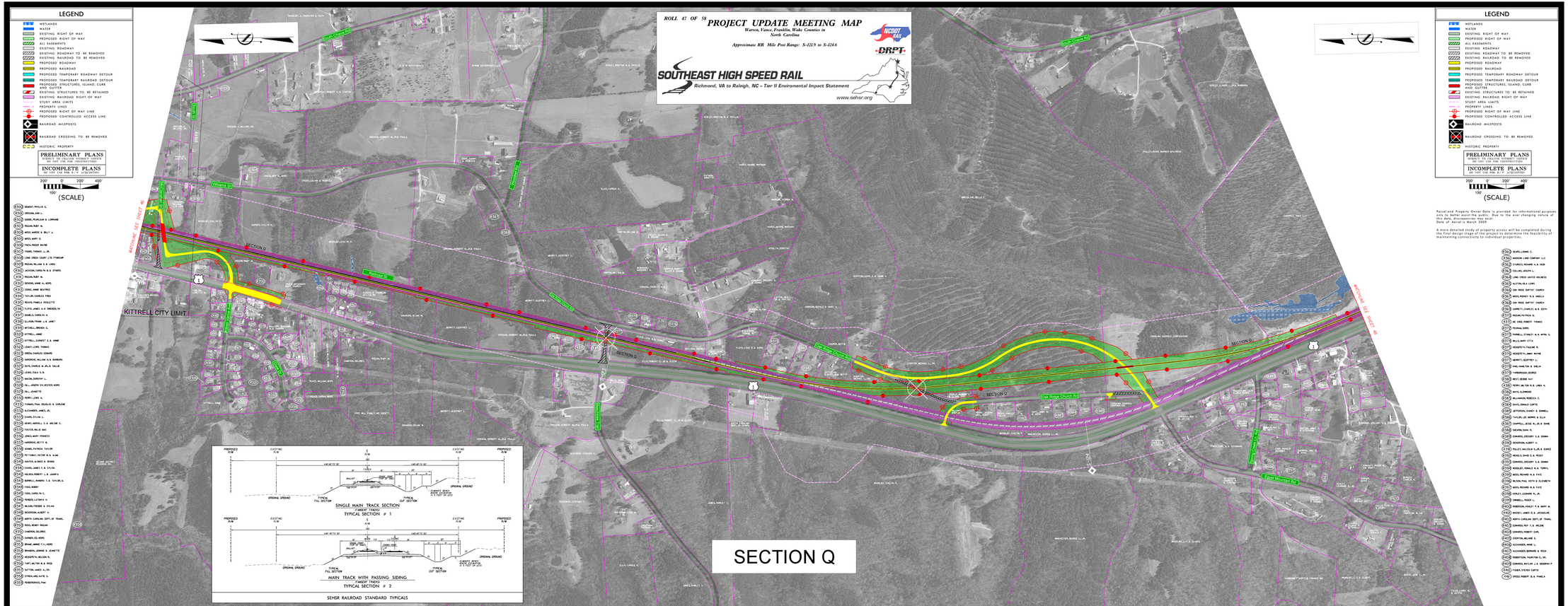

ROLL 47 OF 58

DESIGN PUBLIC HEARING MAP

Approximate RR Mile Post Range: S-123.9 to S-124.6

Warren, Vance, Franklin, Wake Counties in North Carolina

PREFERRED ALTERNATIVE

NCDOT RAIL

DRPT

SOUTHEAST HIGH SPEED RAIL

Richmond, VA to Raleigh, NC - Tier II Environmental Impact Statement

www.sehsr.org

ROLL 47 OF 58

DESIGN PUBLIC HEARING MAP

Approximate RR Mile Post Range: S-123.9 to S-124.6

Warren, Vance, Franklin, Wake Counties in North Carolina

PREFERRED ALTERNATIVE

NCDOT RAIL

DRPT

SOUTHEAST HIGH SPEED RAIL

Richmond, VA to Raleigh, NC - Tier II Environmental Impact Statement

www.sehsr.org