ROLL 29 OF 58

DESIGN PUBLIC HEARING MAP

Richmond, Chesterfield, Dinwiddie, Brunswick, Mecklenburg Counties in Virginia

Approximate RR Mile Post Range: S-72.9 to S-75.5

PREFERRED ALTERNATIVE

SOUTHEAST HIGH SPEED RAIL

Richmond, VA to Raleigh, NC – Tier II Environmental Impact Statement

www.sehsr.org

NCDOT RAIL

DRPT

LEGEND

- WETLANDS
- WATER
- EXISTING RIGHT OF WAY
- PROPOSED RIGHT OF WAY
- ALL EASEMENTS
- EXISTING ROADWAY
- EXISTING ROADWAY TO BE REMOVED
- EXISTING RAILROAD TO BE REMOVED
- PROPOSED ROADWAY
- PROPOSED RAILROAD
- PROPOSED TEMPORARY ROADWAY DETOUR
- PROPOSED TEMPORARY RAILROAD DETOUR
- PROPOSED STRUCTURES, ISLAND, CURB AND GUTTER
- EXISTING STRUCTURES TO BE RETAINED
- EXISTING RAILROAD RIGHT OF WAY
- PROPOSED BUILDINGS
- PROPERTY LINES
- PROPOSED RIGHT OF WAY LINE
- PROPOSED CONTROLLED ACCESS LINE
- RAILROAD MILEPOSTS
- RAILROAD CROSSING TO BE REMOVED
- HISTORIC PROPERTY

PRELIMINARY PLANS
SUBJECT TO CHANGE WITHOUT NOTICE
DO NOT USE FOR RIGHT-OF-WAY ACQUISITION

INCOMPLETE PLANS
DO NOT USE FOR R/W ACQUISITION

100' 0 200' 400'
(SCALE)

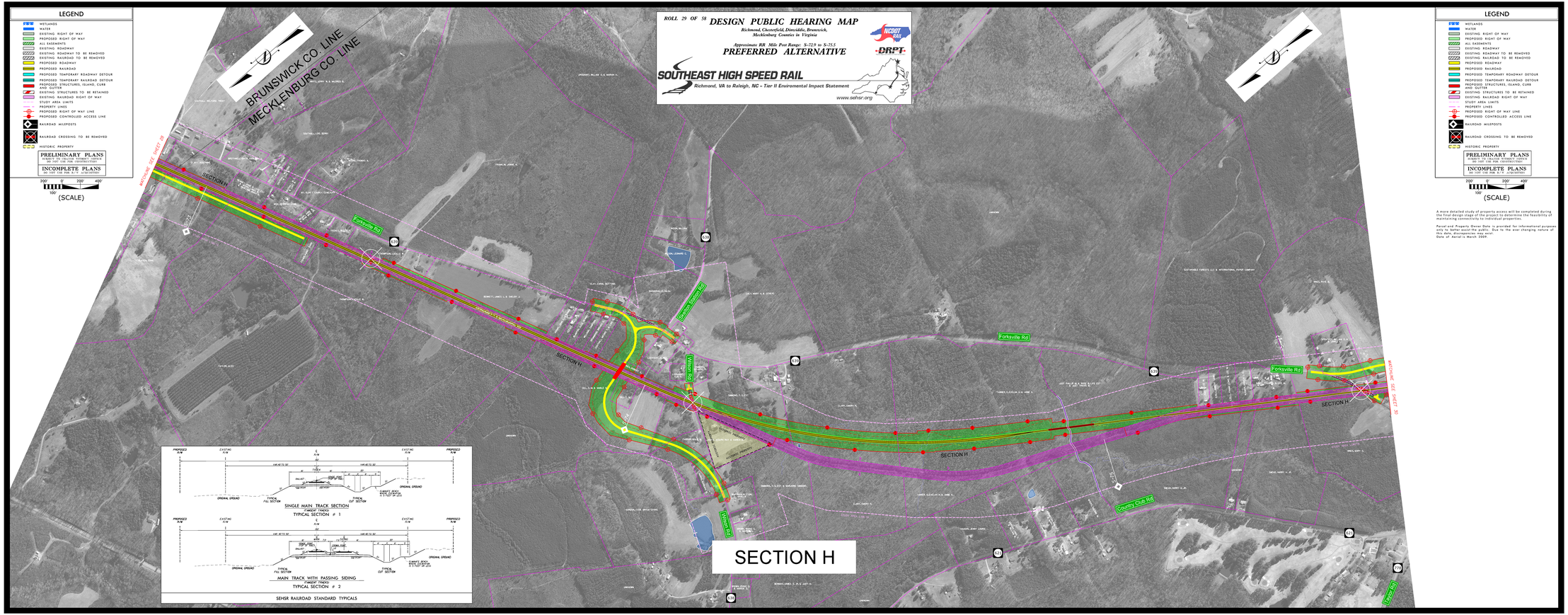

A more detailed study of property access will be completed during the final design stage of the project to determine the feasibility of maintaining connectivity to individual properties.

Parcel and Property Owner Data is provided for informational purposes only. Information may not be up to date in the ever changing nature of this data, discrepancies may exist.
Date of Aerial is March 2009.

ROLL 29 OF 58

DESIGN PUBLIC HEARING MAP

Richmond, Chesterfield, Dinwiddie, Brunswick, Mecklenburg Counties in Virginia

Approximate RR Mile Post Range: S-72.9 to S-75.5

PREFERRED ALTERNATIVE

SOUTHEAST HIGH SPEED RAIL

Richmond, VA to Raleigh, NC – Tier II Environmental Impact Statement

www.sehsr.org