ROLL 30 OF 58

DESIGN PUBLIC HEARING MAP

Richmond, Chesterfield, Dinwiddie, Brunswick, Mecklenburg Counties in Virginia

Approximate RR Mile Post Range: S-75.5 to S-78.1

PREFERRED ALTERNATIVE

SOUTHEAST HIGH SPEED RAIL

Richmond, VA to Raleigh, NC - Tier II Environmental Impact Statement

www.sehsr.org

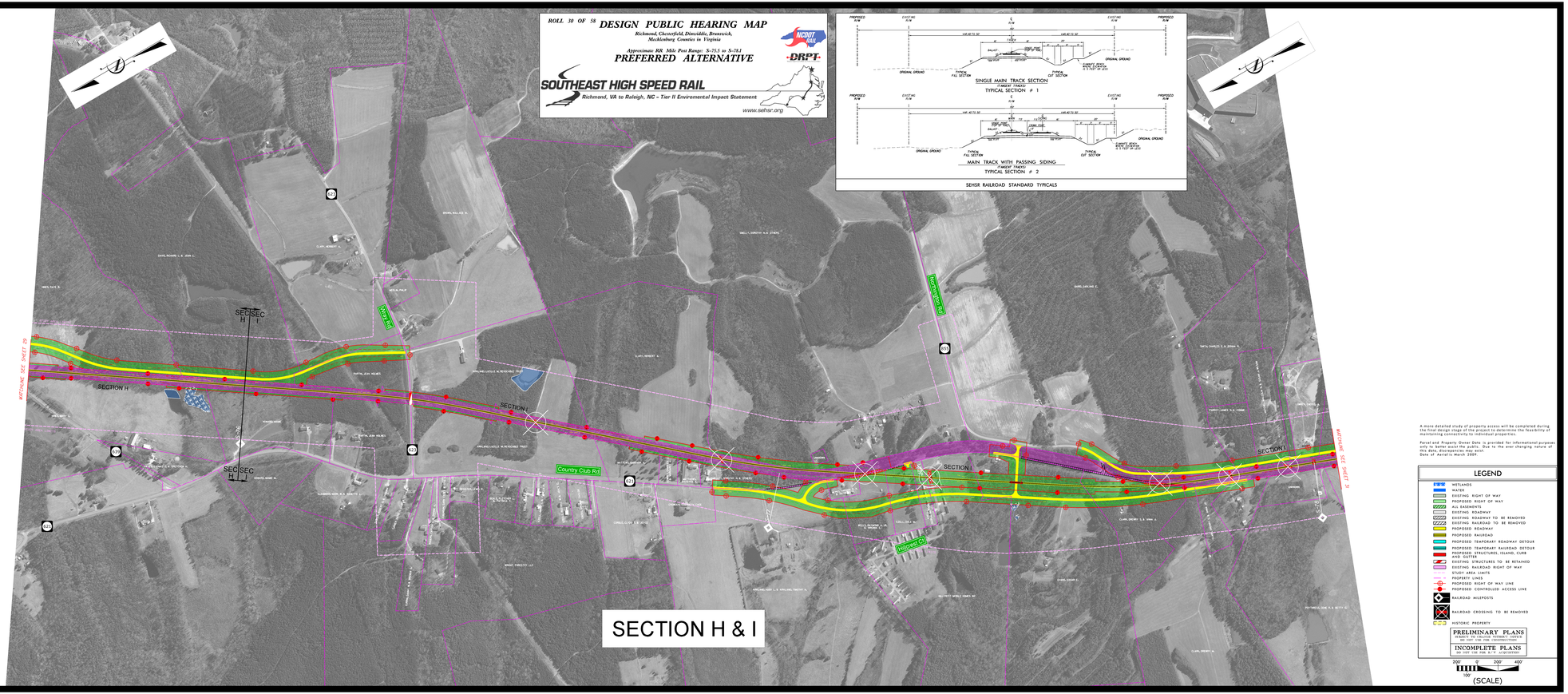

A more detailed study of property access will be completed during the final design stage of the project to determine the feasibility of maintaining connectivity to individual properties.

Parcel and Property Owner Data is provided for informational purposes only to better assist the public. Due to the ever changing nature of this data, discrepancies may occur.
Date of Aerial is March 2009.

ROLL 30 OF 58

DESIGN PUBLIC HEARING MAP

Richmond, Chesterfield, Dinwiddie, Brunswick, Mecklenburg Counties in Virginia

Approximate RR Mile Post Range: S-75.5 to S-78.1

PREFERRED ALTERNATIVE

SOUTHEAST HIGH SPEED RAIL

Richmond, VA to Raleigh, NC - Tier II Environmental Impact Statement

www.sehsr.org