STATE OF
NORTH CAROLINA
DEPT. OF TRANSPORTATION
DIVISION OF HIGHWAYS
RALEIGH, N.C.

7-06

ENGLISH STANDARD DRAWING FOR

LIGHT CONTROL SYSTEM

ASSEMBLY

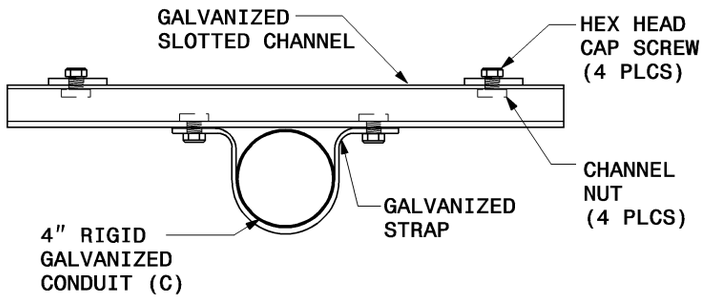

DETAIL "A"

MOUNTING HARDWARE

△ NOTES

△1 CURRENT TRANSFORMER (CT) CABINET AND METER MAY BE MOUNTED ON SERVICE POLE OR BACK OF CONTROL ENCLOSURE.

△2 SEE SECTION 1407 OF THE STANDARD SPECIFICATIONS FOR SERVICE POLE AND SERVICE LATERAL.

△3 SEE PLANS FOR SIZE OF CONDUITS AND/OR ELECTRICAL DUCT.

C= RIGID GALVANIZED CONDUIT

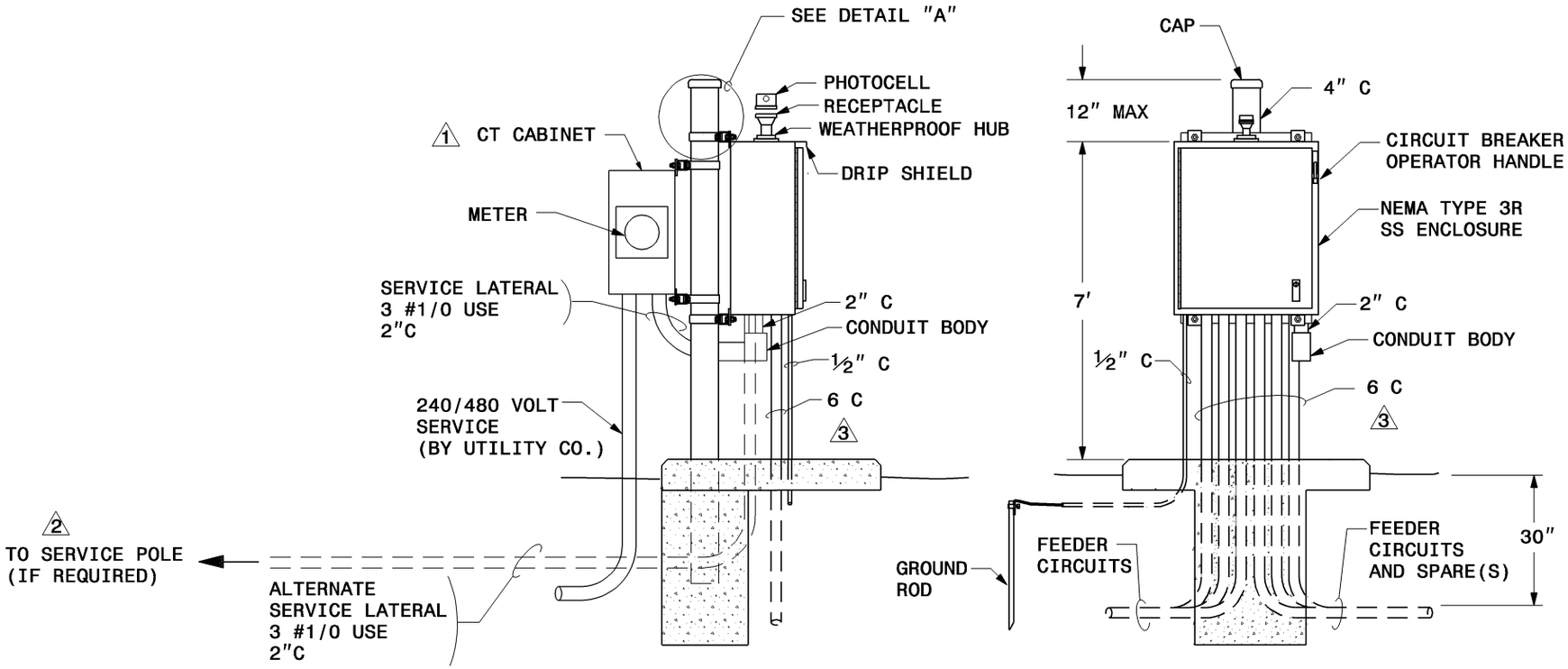

ASSEMBLY

STATE OF
NORTH CAROLINA
DEPT. OF TRANSPORTATION
DIVISION OF HIGHWAYS
RALEIGH, N.C.

7-06

ENGLISH STANDARD DRAWING FOR

LIGHT CONTROL SYSTEM

ASSEMBLY

SHEET 2 OF 3
1408.01