Teen (Ages 15-19) Crash Locations in Davidson County
1/1/2008 to 12/31/2012

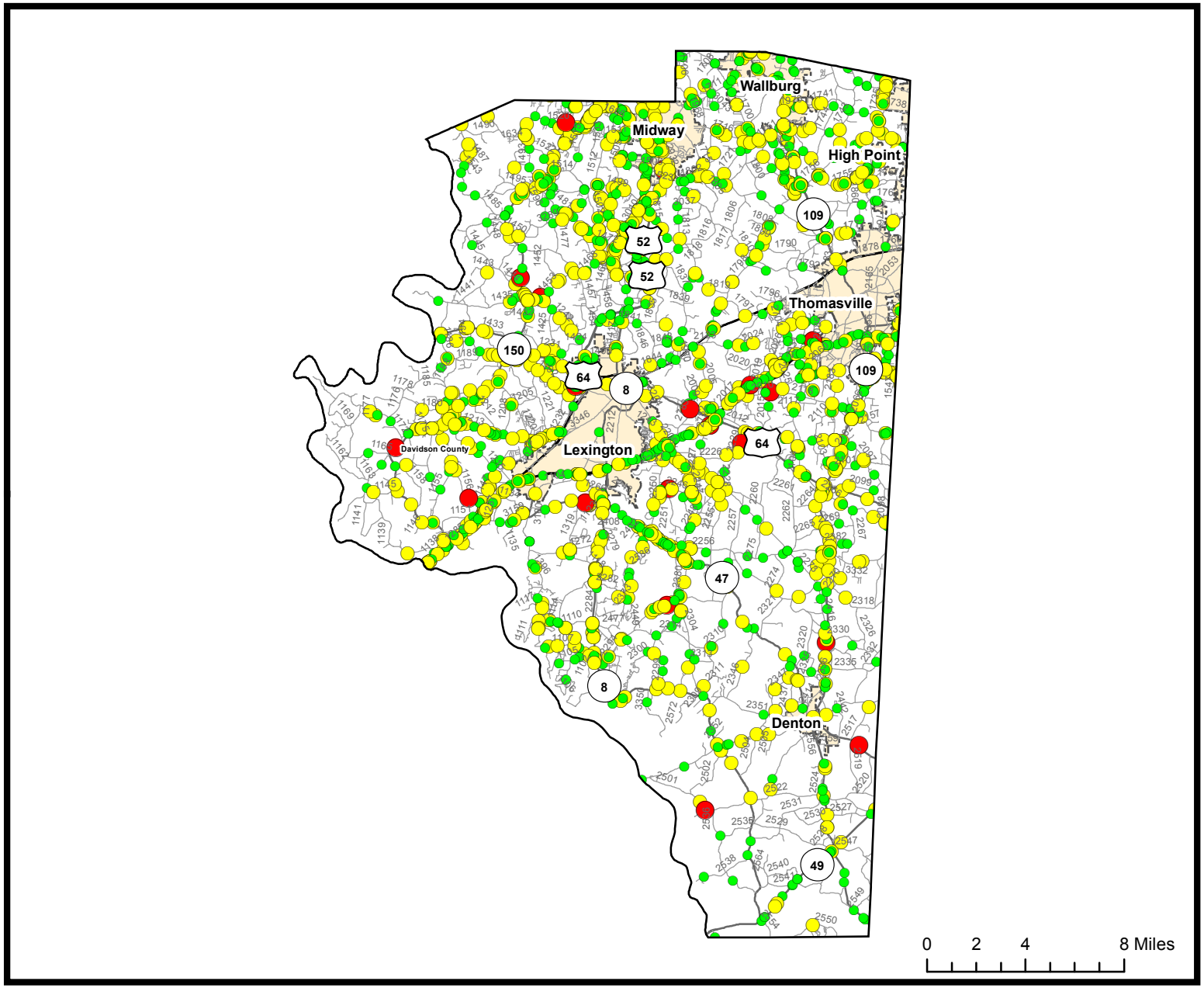

2008-2012 Teen Crashes

Crash Severity

- Fatal Crashes
- Injury Crashes
- Property Damage Only Crashes

Note: Teen data only counts drivers and passengers in motor vehicles and does not include other person types such as bicyclist and pedestrians.

Fatal Crashes	Injury Crashes	Property Damage Only Crashes
25	1,543	2,234

Total Crashes	Total Crashes Plotted	% of Crashes Plotted
3,802	2,154	57%

Prepared By:
North Carolina Department of Transportation
Division of Highways
Transportation Mobility and Safety Division