# Teen (Ages 15-19) Crash Locations in Wake County
# 1/1/2008 to 12/31/2012

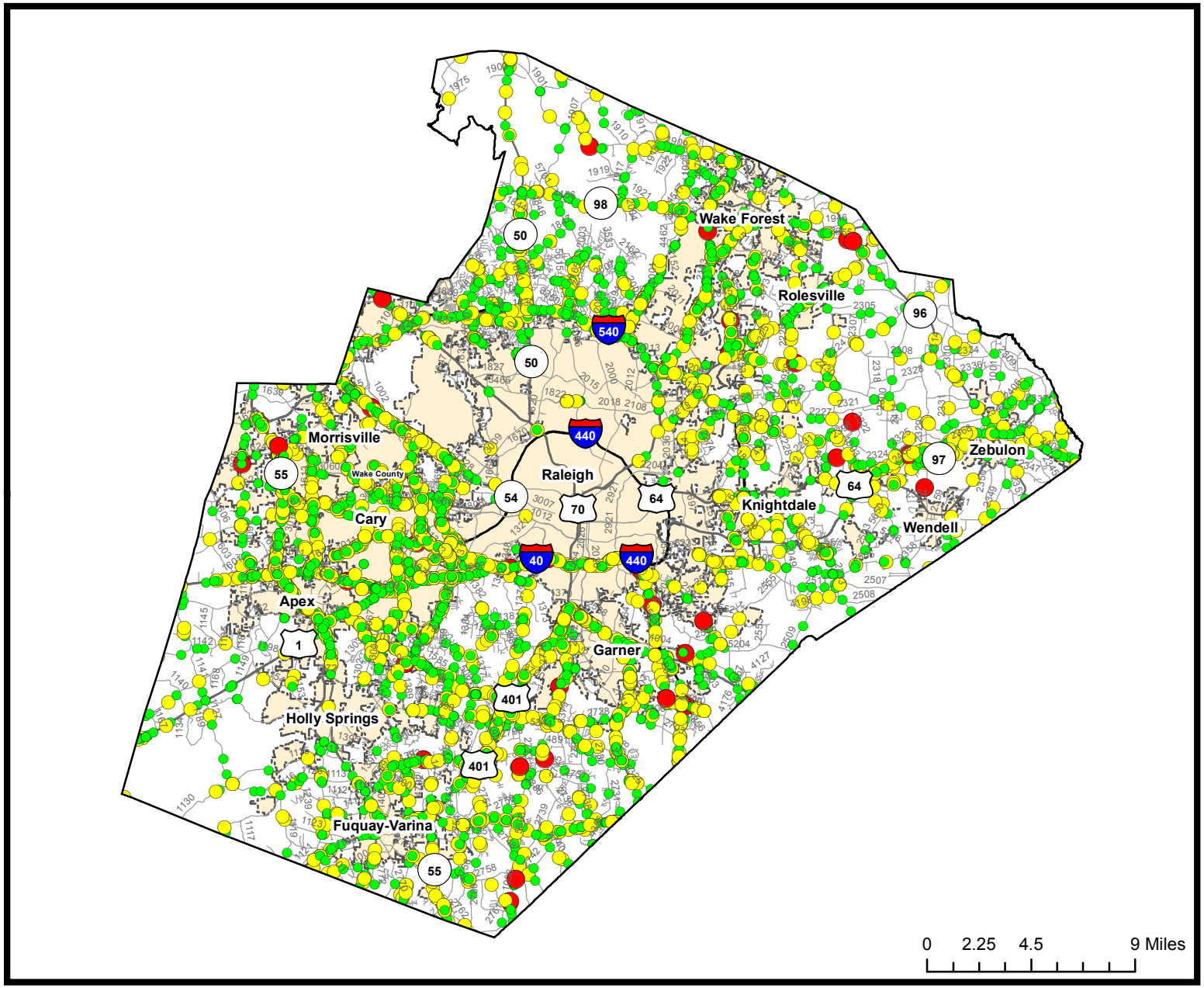

**2008-2012 Teen Crashes**

**Crash Severity**

- Fatal Crashes
- Injury Crashes
- Property Damage Only Crashes

Note: Teen data only counts drivers and passengers in motor vehicles and does not include other person types such as bicyclist and pedestrians.

| Fatal Crashes | Injury Crashes | Property Damage Only Crashes |
|---|---|---|
| 64 | 6,748 | 16,270 |

| Total Crashes | Total Crashes Plotted | % of Crashes Plotted |
|---|---|---|
| 23,082 | 6,520 | 28% |

Prepared By:
North Carolina Department of Transportation
Division of Highways
Transportation Mobility and Safety Division