Teen (Ages 15-19) Crash Locations in Watauga County
1/1/2008 to 12/31/2012

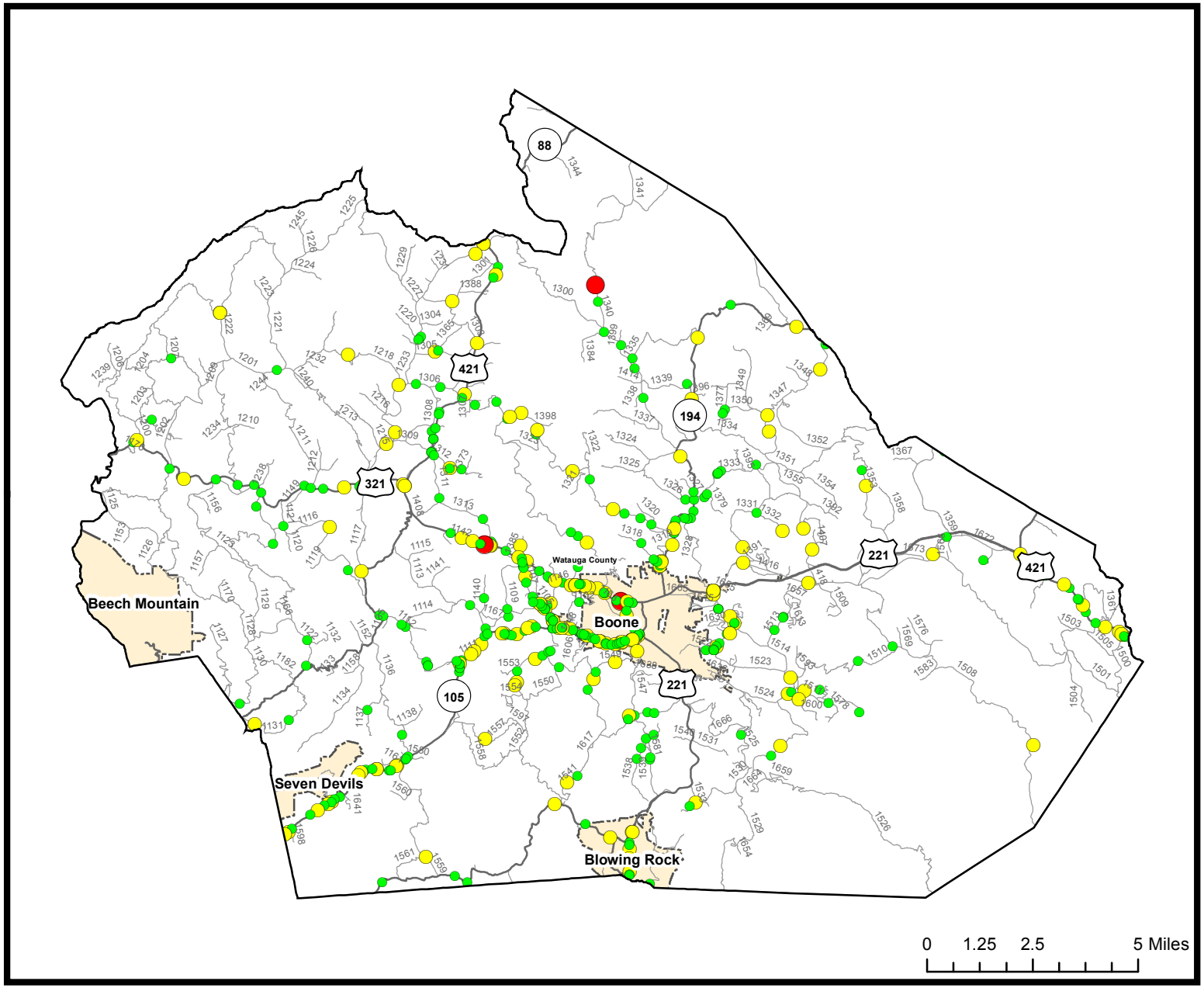

2008-2012 Teen Crashes

Crash Severity

- Fatal Crashes
- Injury Crashes
- Property Damage Only Crashes

Note: Teen data only counts drivers and passengers in motor vehicles and does not include other person types such as bicyclist and pedestrians.

Fatal Crashes	Injury Crashes	Property Damage Only Crashes
3	382	1,049

Total Crashes	Total Crashes Plotted	% of Crashes Plotted
1,434	543	38%

Prepared By:
North Carolina Department of Transportation
Division of Highways
Transportation Mobility and Safety Division