Teen (Ages 15-19) Crash Locations in Gaston County
1/1/2009 to 12/31/2013

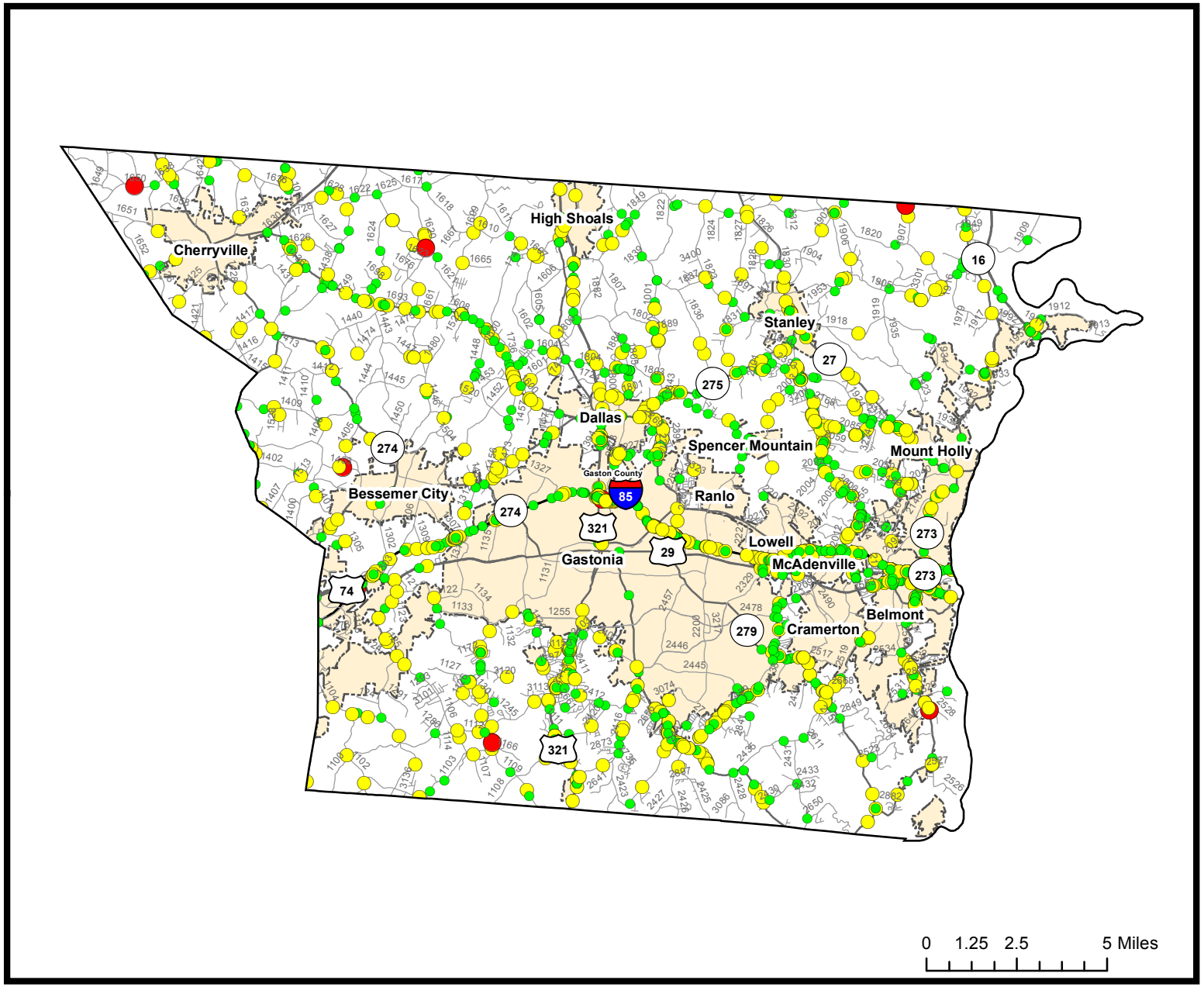

N
W E
S

2009-2013 Teen Crashes

Crash Severity

- Fatal Crashes
- Injury Crashes
- Property Damage Only Crashes

Note: Teen data only counts drivers and passengers in motor vehicles and does not include other person types such as bicyclist and pedestrians.

Fatal Crashes	Injury Crashes	Property Damage Only Crashes
14	2,149	2,786

Total Crashes	Total Crashes Plotted	% of Crashes Plotted
4,949	1,629	33%

Prepared By:
North Carolina Department of Transportation
Division of Highways
Transportation Mobility and Safety Division