Teen (Ages 15-19) Crash Locations in Jackson County
1/1/2009 to 12/31/2013

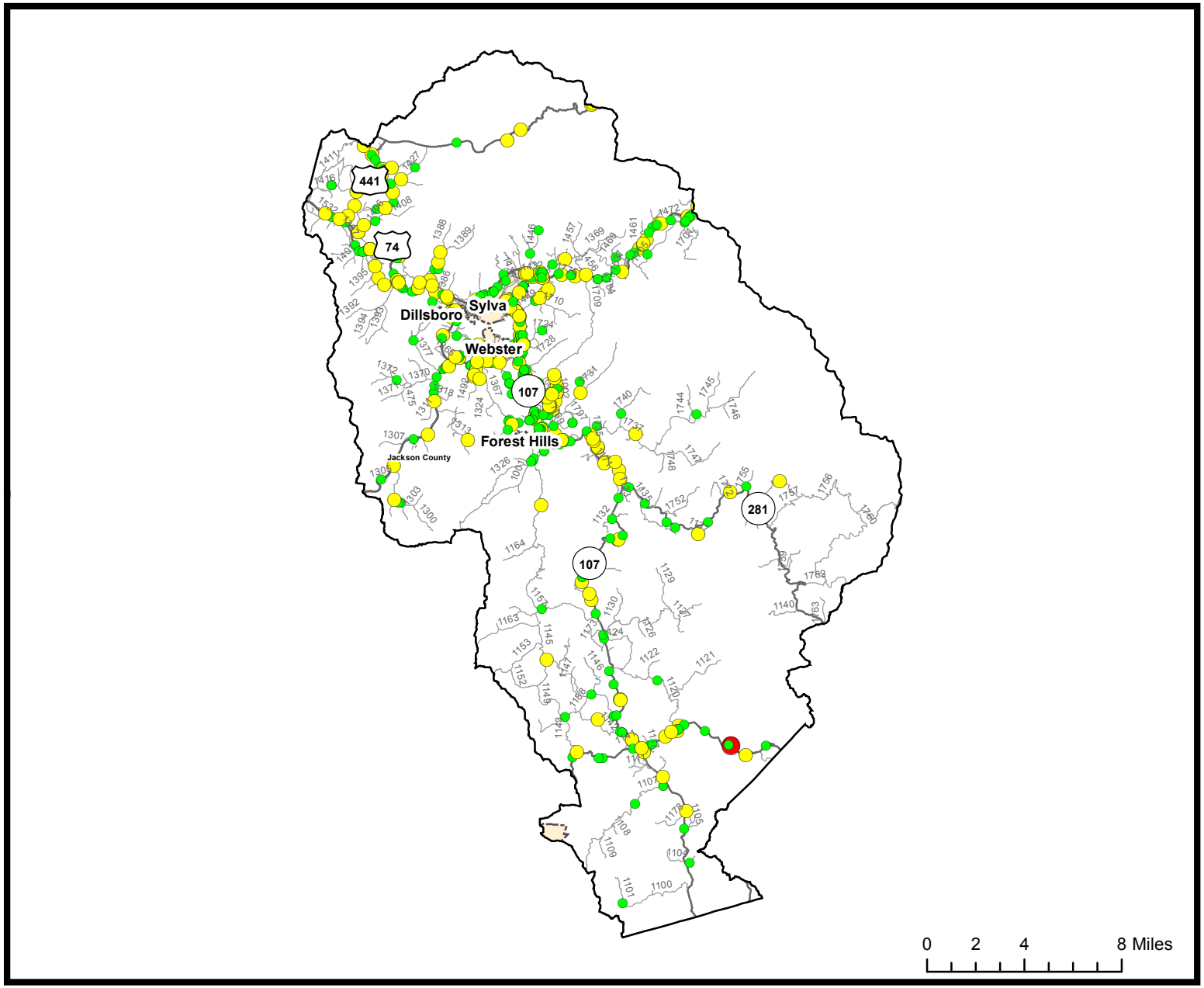

2009-2013 Teen Crashes

Crash Severity

- Fatal Crashes
- Injury Crashes
- Property Damage Only Crashes

Note: Teen data only counts drivers and passengers in motor vehicles and does not include other person types such as bicyclist and pedestrians.

Fatal Crashes	Injury Crashes	Property Damage Only Crashes
3	259	463

Total Crashes	Total Crashes Plotted	% of Crashes Plotted
725	537	74%

Prepared By:
North Carolina Department of Transportation
Division of Highways
Transportation Mobility and Safety Division