Teen (Ages 15-19) Crash Locations in Davidson County
1/1/2010 to 12/31/2014

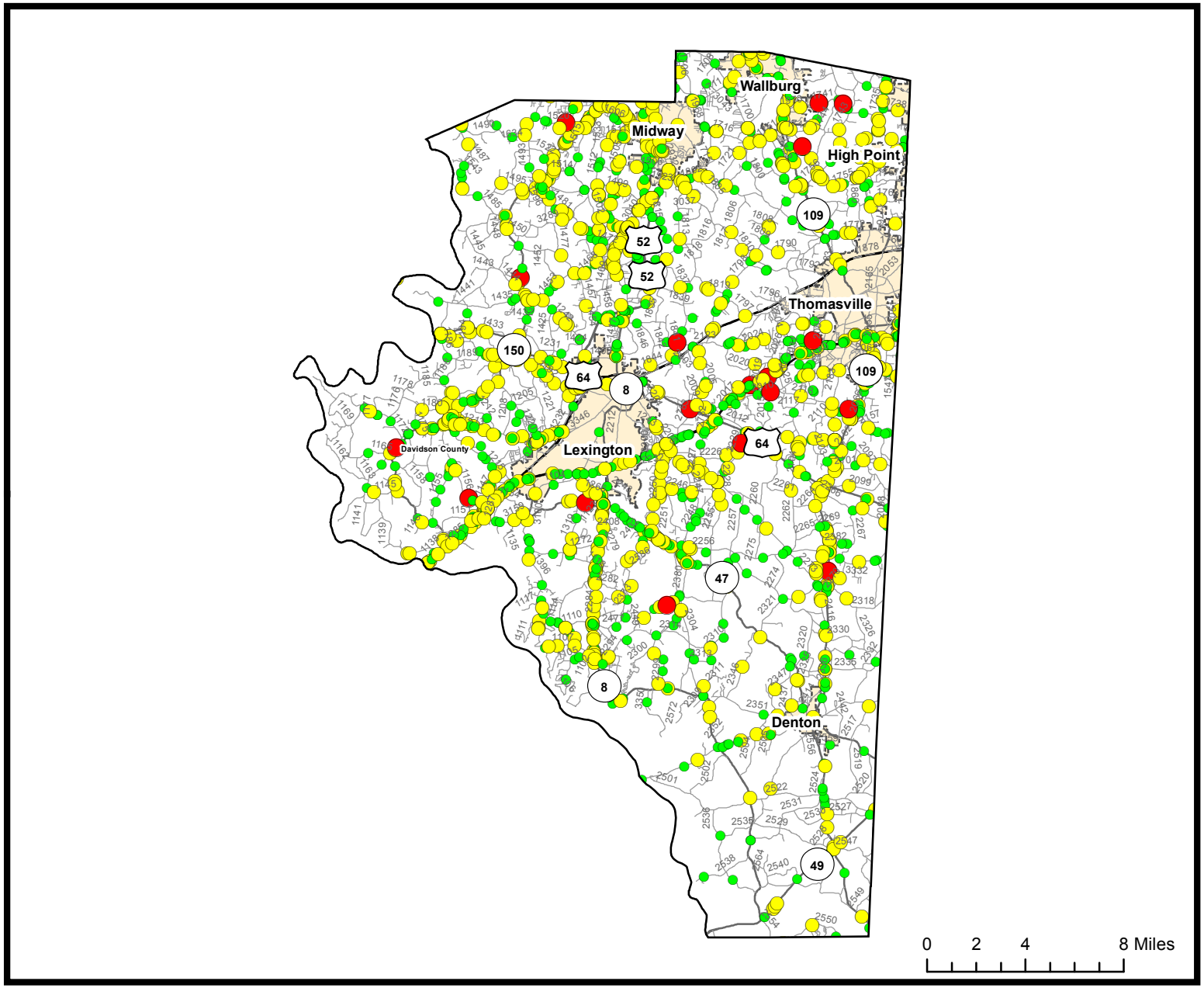

2010-2014 Teen Crashes

Crash Severity

- Fatal Crashes
- Injury Crashes
- Property Damage Only Crashes

Note: Teen data only counts drivers and passengers in motor vehicles and does not include other person types such as bicyclist and pedestrians.

Fatal Crashes	Injury Crashes	Property Damage Only Crashes
26	1,385	2,164

Total Crashes	Total Crashes Plotted	% of Crashes Plotted
3,575	1,912	53%

Prepared By:
North Carolina Department of Transportation
Division of Highways
Transportation Mobility and Safety Division