# Older Adult (Ages 65 and Over) Crash Locations in Nash County
# 1/1/2010 to 12/31/2014

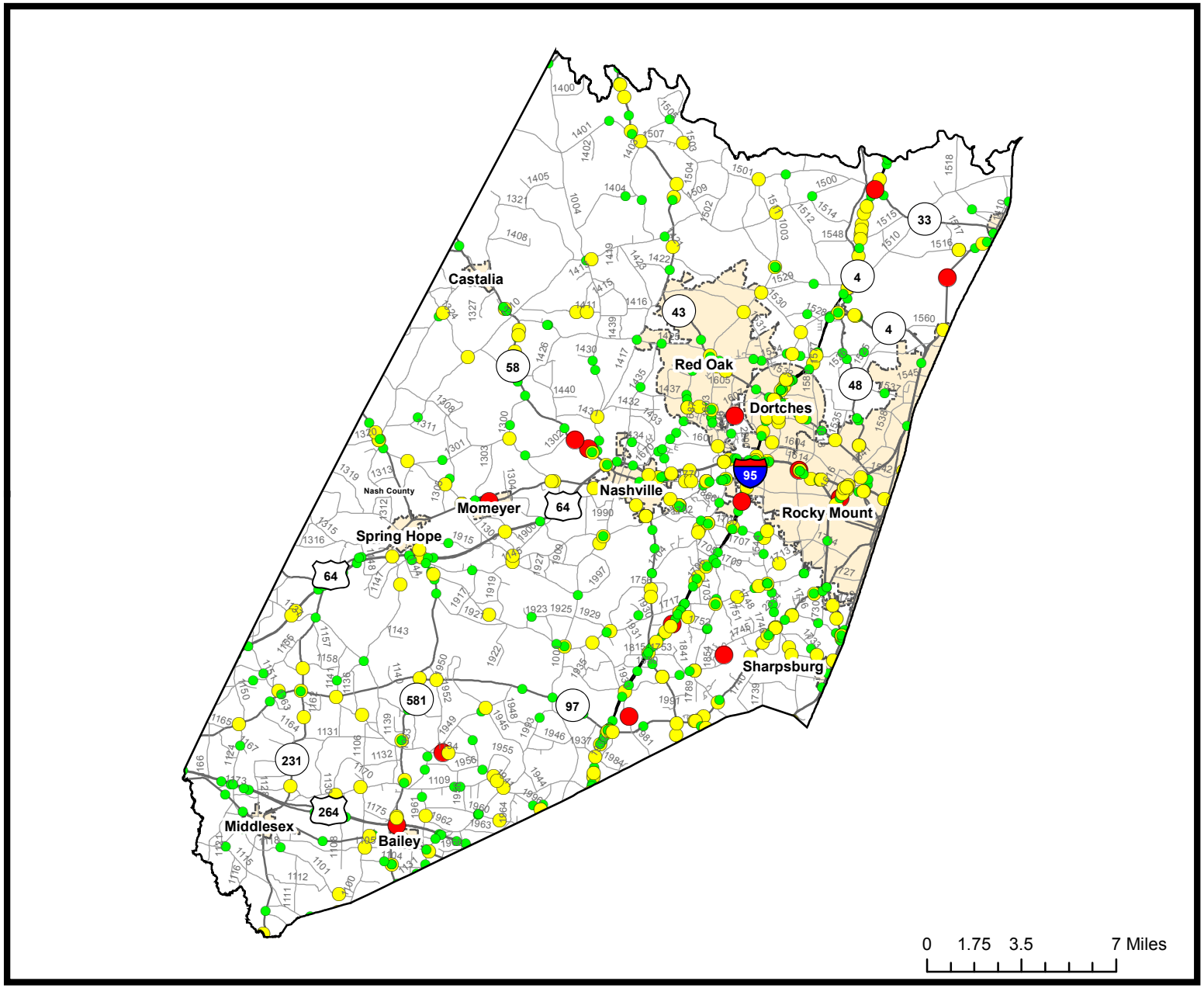

## 2010-2014 Older Adult Crashes

**Crash Severity**

- Fatal Crashes
- Injury Crashes
- Property Damage Only Crashes

Note: Older Adult data only counts drivers and passengers in motor vehicles and does not include other person types such as bicyclist and pedestrians.

| Fatal Crashes | Injury Crashes | Property Damage Only Crashes |
|---|---|---|
| 27 | 755 | 1,209 |

| Total Crashes | Total Crashes Plotted | % of Crashes Plotted |
|---|---|---|
| 1,991 | 718 | 36% |

Prepared By:
North Carolina Department of Transportation
Division of Highways
Transportation Mobility and Safety Division