Older Adult (Ages 65 and Over) Crash Locations in Watauga County
1/1/2010 to 12/31/2014

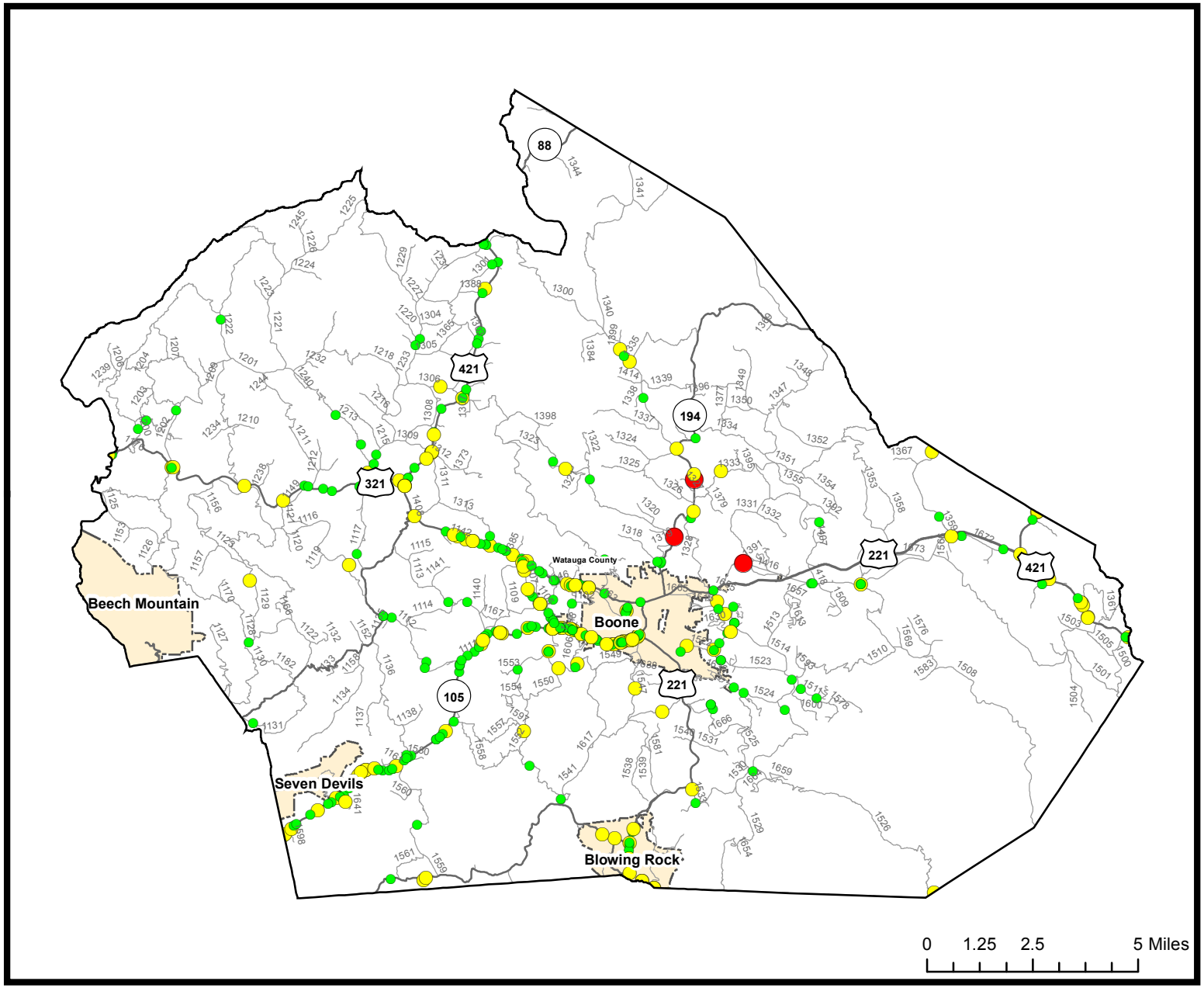

2010-2014 Older Adult Crashes

Crash Severity

- Fatal Crashes
- Injury Crashes
- Property Damage Only Crashes

Note: Older Adult data only counts drivers and passengers in motor vehicles and does not include other person types such as bicyclist and pedestrians.

Fatal Crashes	Injury Crashes	Property Damage Only Crashes
7	296	800

Total Crashes	Total Crashes Plotted	% of Crashes Plotted
1,103	426	39%

Prepared By:
North Carolina Department of Transportation
Division of Highways
Transportation Mobility and Safety Division