Older Adult (Ages 65 and Over) Crash Locations in Nash County
1/1/2011 to 12/31/2015

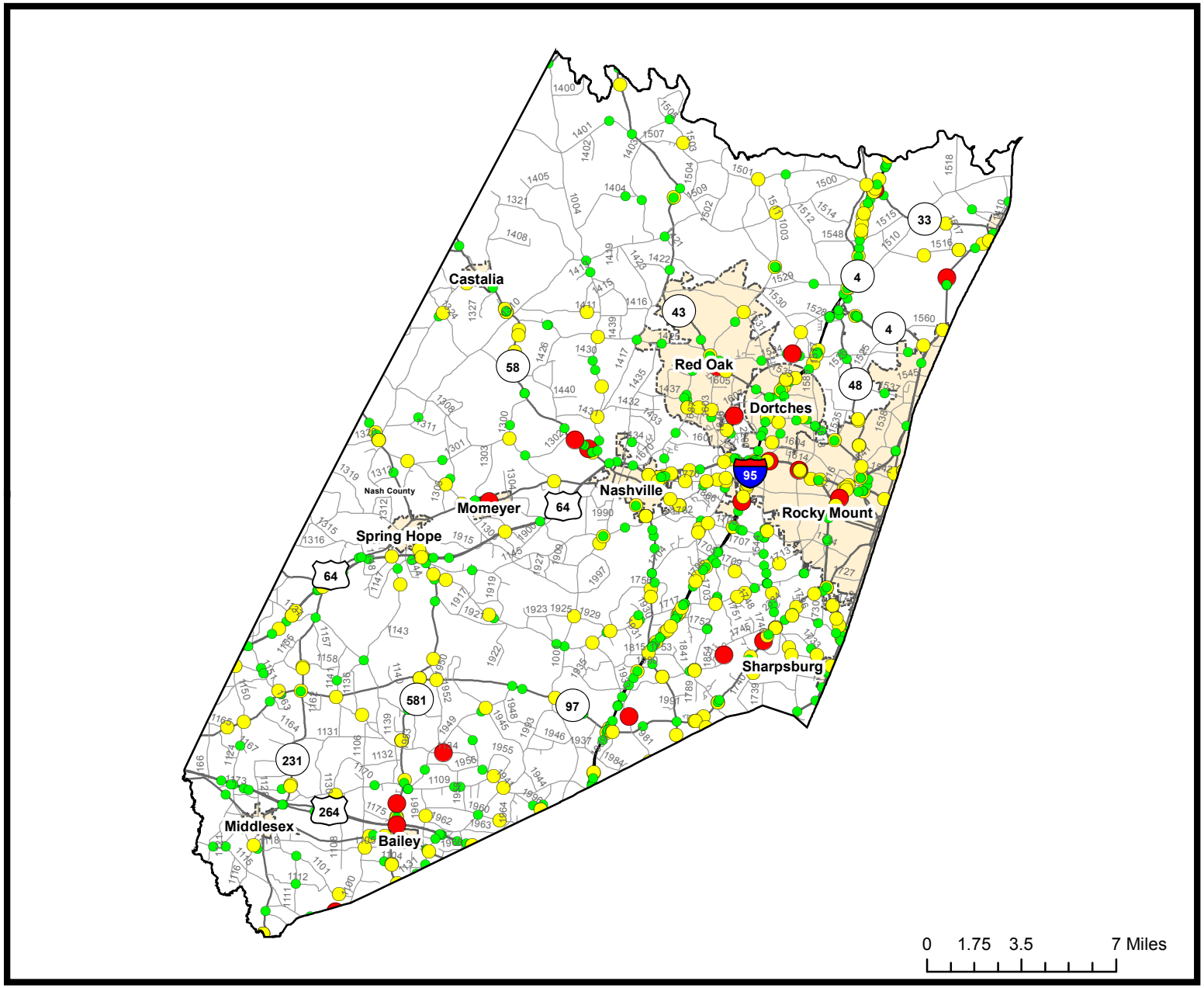

2011-2015 Older Adult Crashes

Severity

- Fatal Crashes
- Injury Crashes
- Property Damage Only Crashes

Note: Older Adult data only counts drivers and passengers in motor vehicles and does not include other person types such as bicyclist and pedestrians.

Fatal Crashes	Injury Crashes	Property Damage Only Crashes
30	789	1,257

Total Crashes	Total Crashes Plotted	% of Crashes Plotted
2,076	770	37%

Prepared By:
North Carolina Department of Transportation
Division of Highways
Transportation Mobility and Safety Division