Teen (Ages 15-19) Crash Locations in Pender County
1/1/2011 to 12/31/2015

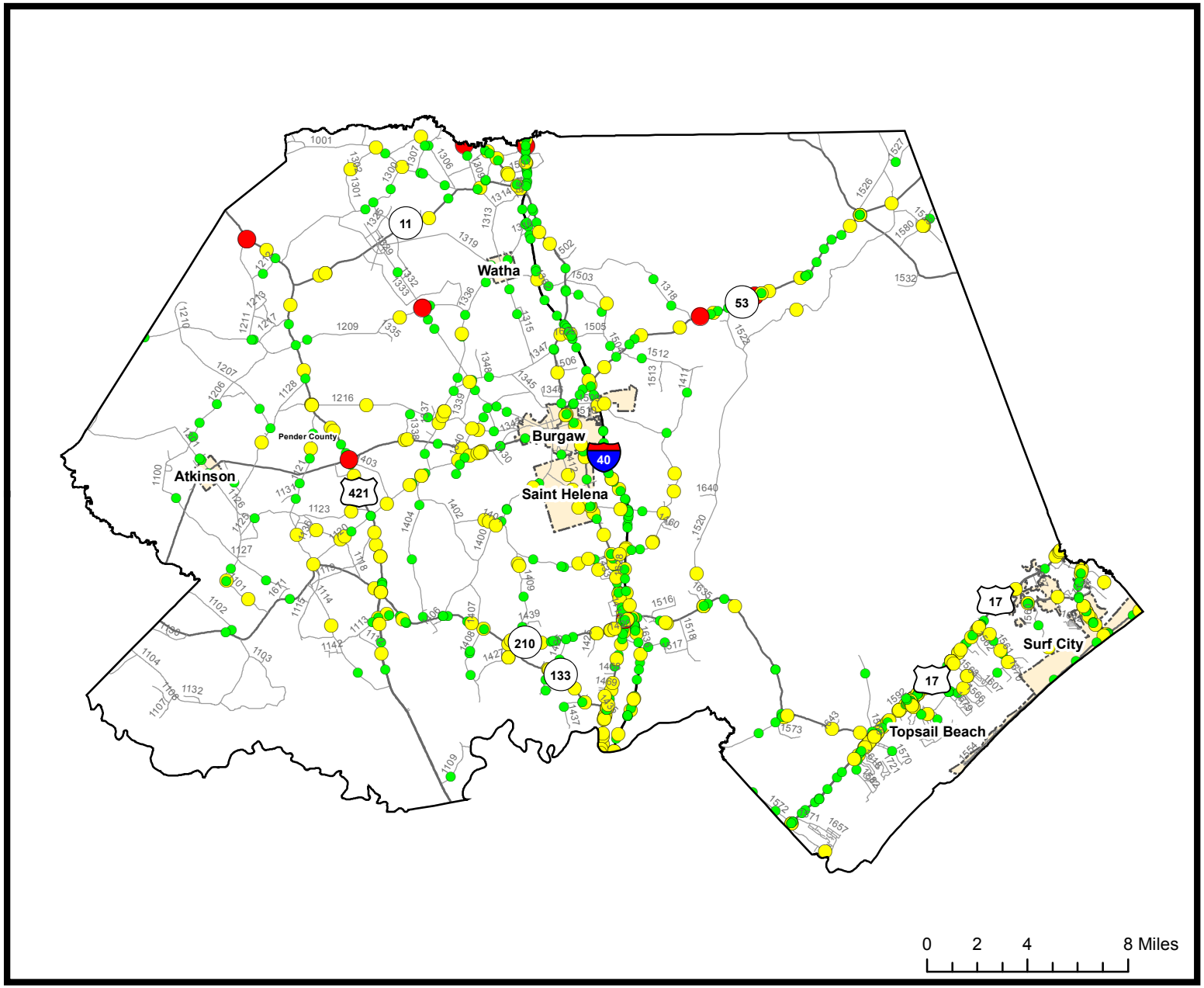

2011-2015 Teen Crashes

Severity

- Fatal Crashes
- Injury Crashes
- Property Damage Only Crashes

Note: Teen data only counts drivers and passengers in motor vehicles and does not include other person types such as bicyclist and pedestrians.

Fatal Crashes	Injury Crashes	Property Damage Only Crashes
8	415	754

Total Crashes	Total Crashes Plotted	% of Crashes Plotted
1,177	890	76%

Prepared By:
North Carolina Department of Transportation
Division of Highways
Transportation Mobility and Safety Division