Animal Crash Locations in Henderson County
2014 Crashes by Time of Year (Quarter)

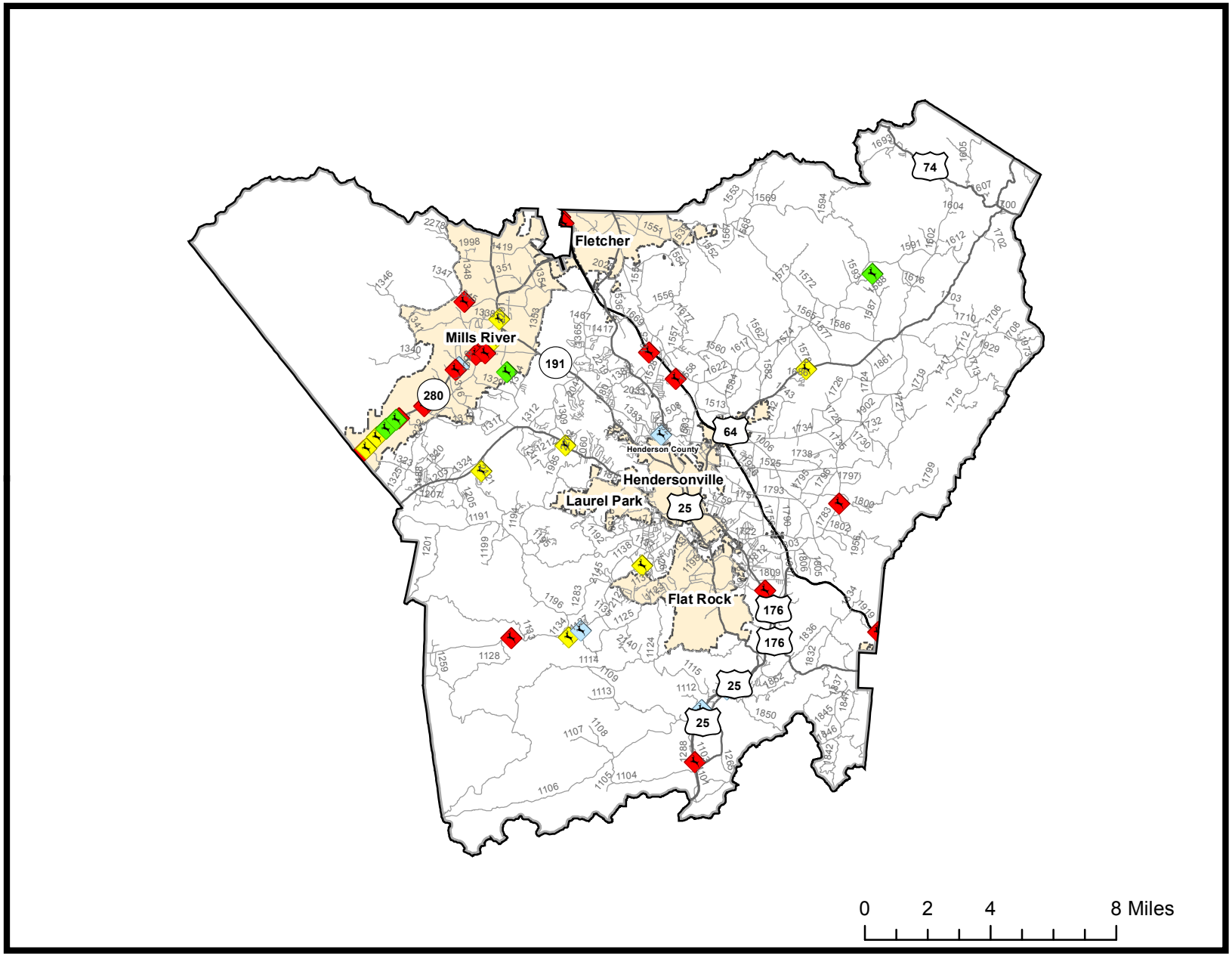

2014 Animal Crashes

Quarter

- Q1: January-March
- Q2: April-June
- Q3: July-September
- Q4: October-December

Current NC Collision Report Forms do not distinguish between animal types. However, data analyses shows that approximately 90% of all reported animal related crashes involve deer.

Total Crashes	Total Crashes Plotted	% of Crashes Plotted
41	35	85%

Q1 Crashes	Q2 Crashes	Q3 Crashes	Q4 Crashes
9	5	5	22

Prepared By:
North Carolina Department of Transportation
Division of Highways
Transportation Mobility and Safety Division