Animal Crash Locations in Wilkes County
2015 Crashes by Time of Year (Quarter)

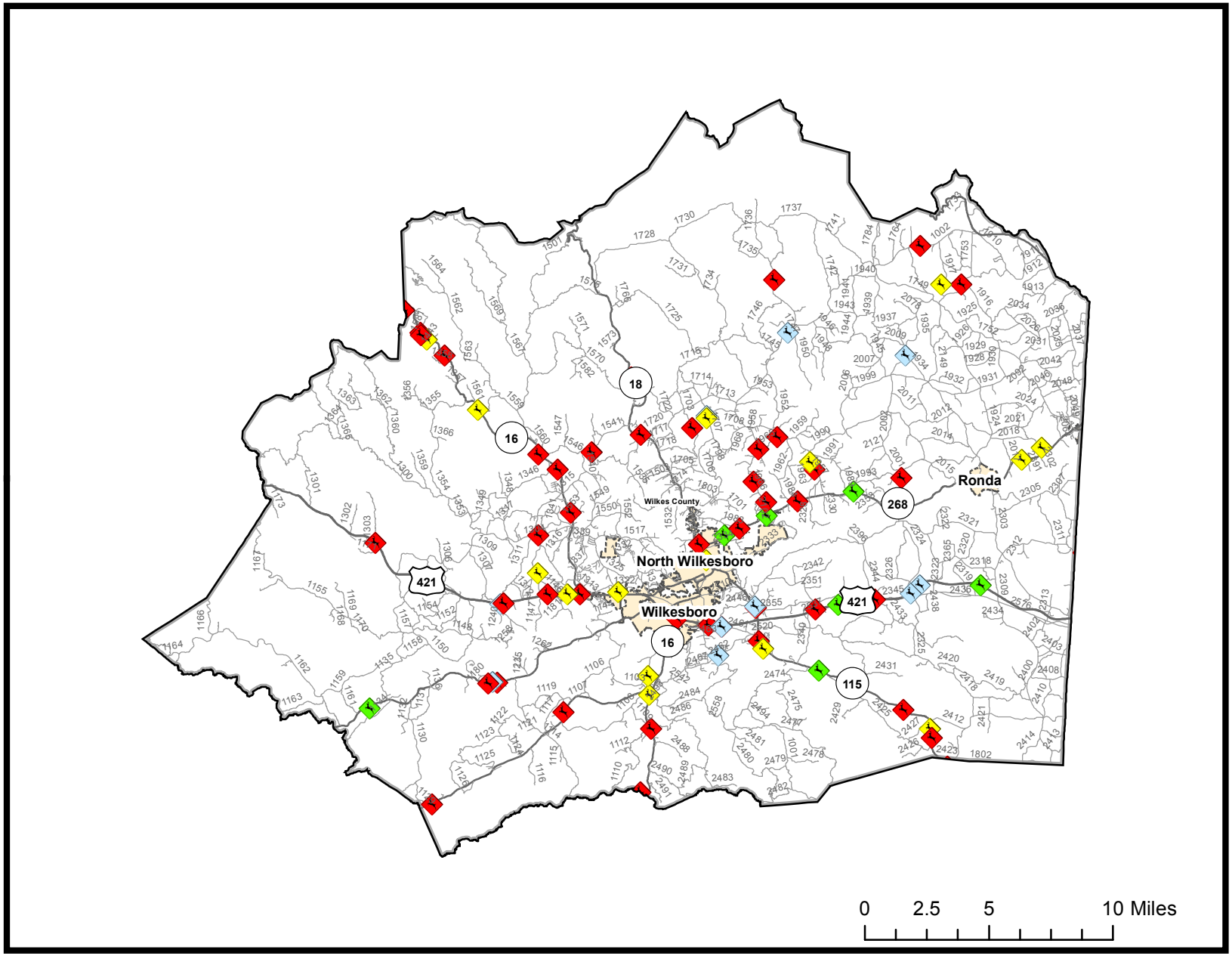

2015 Animal Crashes

Quarter

- Q1: January-March
- Q2: April-June
- Q3: July-September
- Q4:October-December

Current NC Collision Report Forms do not distinguish between animal types. However, data analyses shows that approximately 90% of all reported animal related crashes involve deer.

Total Crashes	Total Crashes Plotted	% of Crashes Plotted
102	76	75%

Q1 Crashes	Q2 Crashes	Q3 Crashes	Q4 Crashes
21	7	17	57

Prepared By:
North Carolina Department of Transportation
Division of Highways
Transportation Mobility and Safety Division