Crashes Involving Alcohol in Bladen County

Crashes by Time of Day (1/1/2005-12/31/2009)

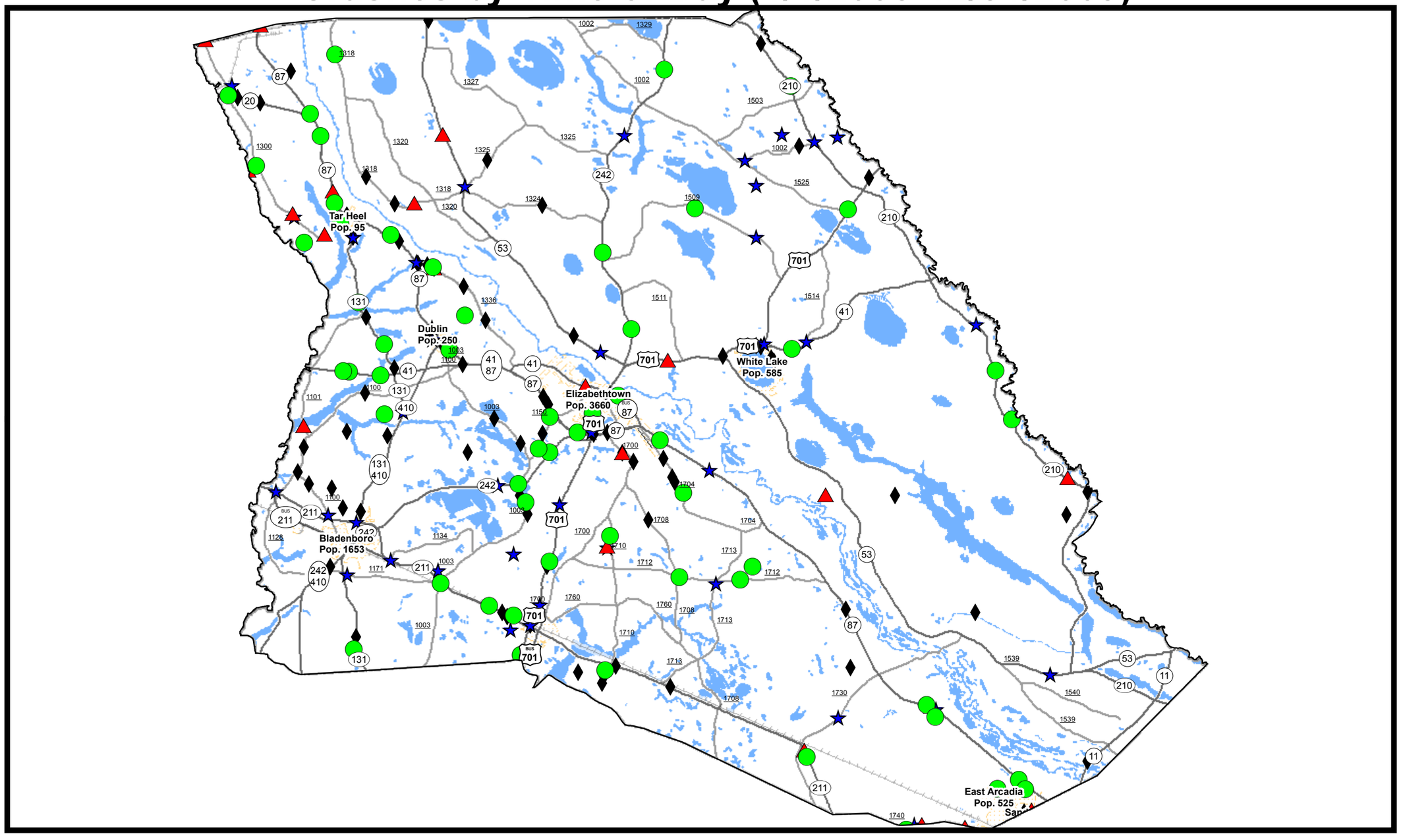

Legend

- 12 AM to 5:59 AM
- 6 AM to 11:59 AM
- 12 PM to 5:59 PM
- 6 PM to 11:59 PM

Total Crashes	Total Crashes Plotted	% of Crashes Plotted
221	189	86 %

12 AM to 5:59 AM	6 AM to 11:59 AM	12 PM to 5:59 PM	6 PM to 11:59 PM
65	21	45	90

Prepared By:
North Carolina Department Of Transportation
Division of Highways
Transportation Mobility and Safety Division

0 0.5 1 2 3 4
Miles