Crashes Involving Alcohol in Perquimans County

Crashes by Time of Day (1/1/2005-12/31/2009)

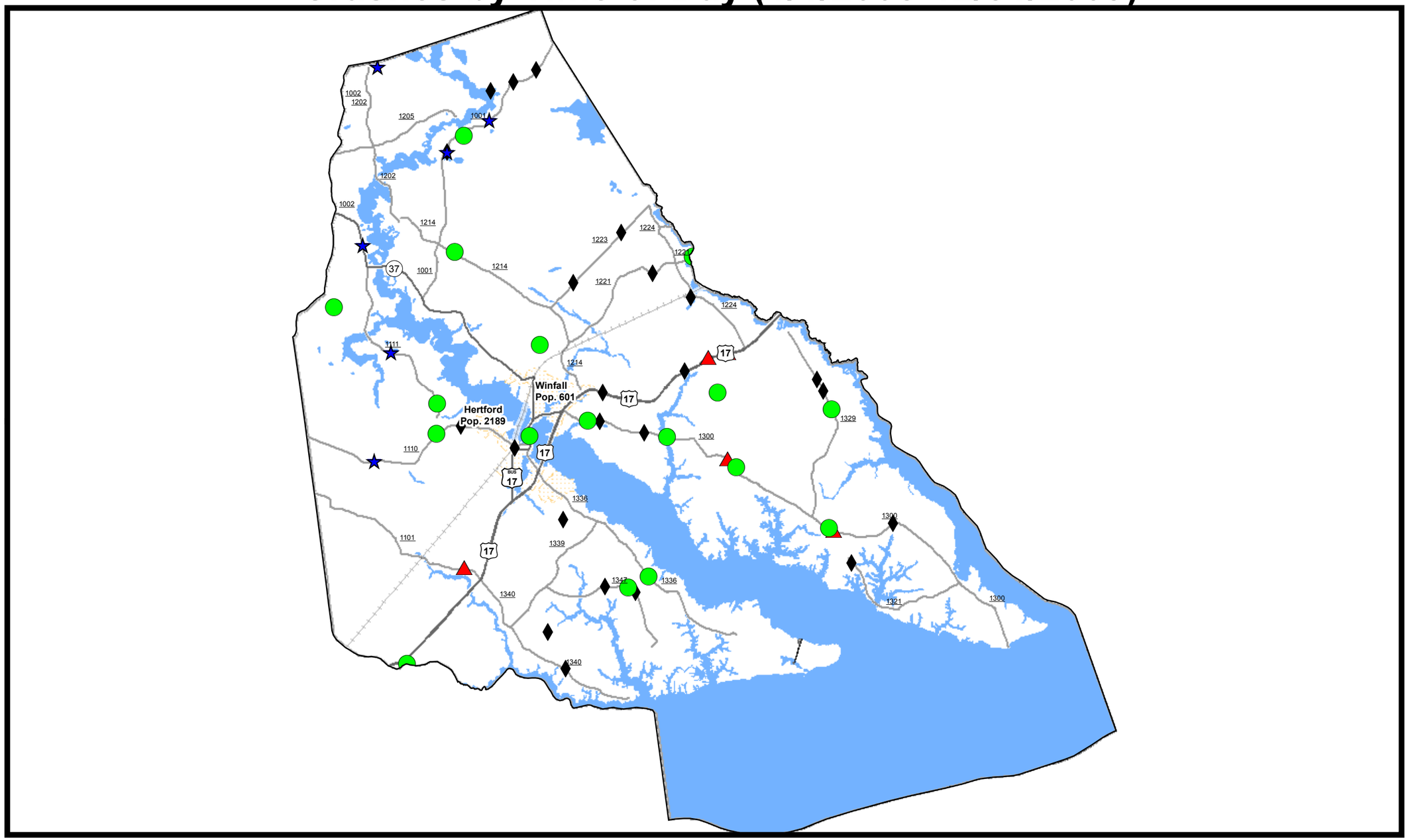

Total Crashes	Total Crashes Plotted	% of Crashes Plotted
71	51	72 %

12 AM to 5:59 AM	6 AM to 11:59 AM	12 PM to 5:59 PM	6 PM to 11:59 PM
20	6	10	35

Prepared By:
North Carolina Department Of Transportation
Division of Highways
Transportation Mobility and Safety Division

0 0.5 1 2 3 4
Miles