# TIP R-3324

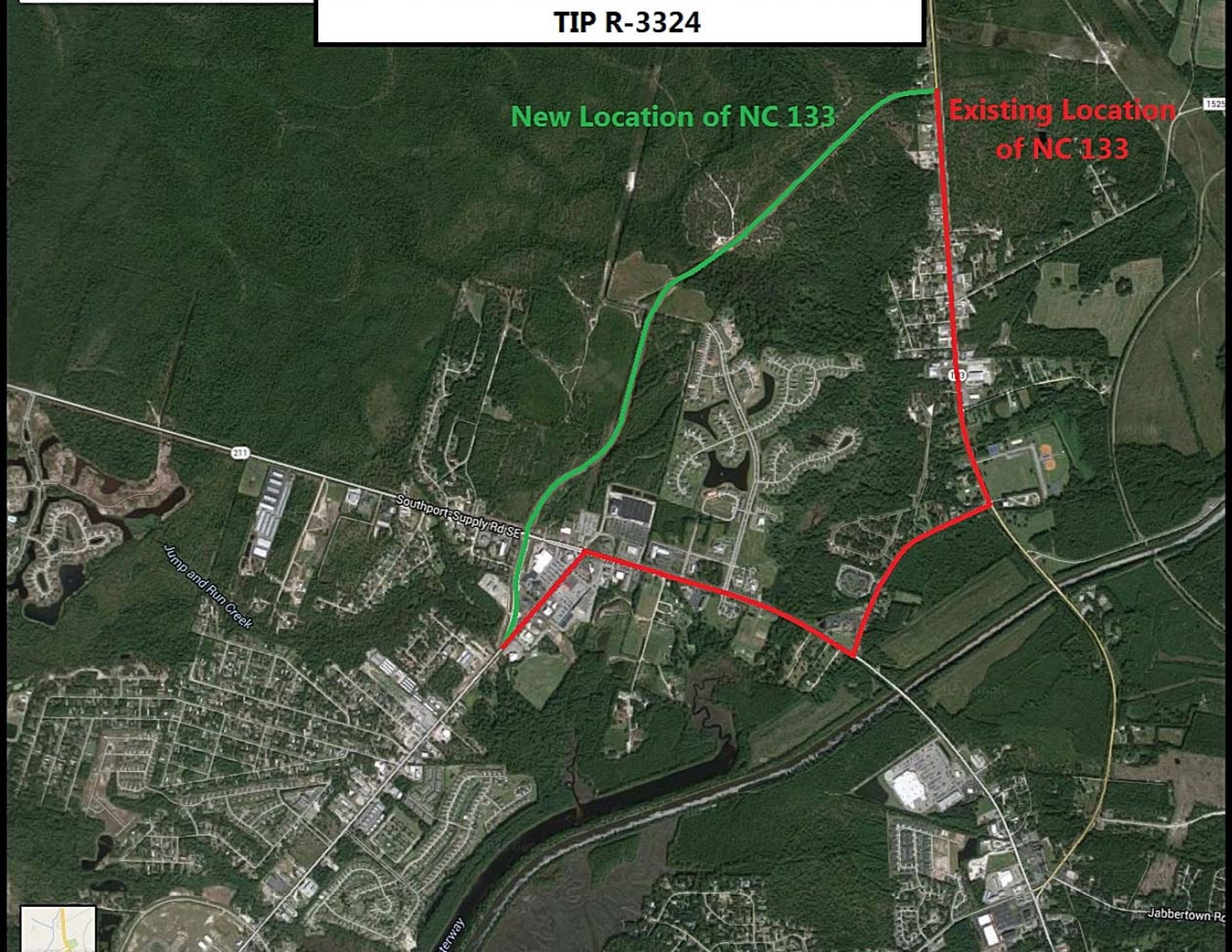
New Location of NC 133
Existing Location of NC 133
Southport-Supply Rd SE
Jump and Run Creek
Jabbertown Rd