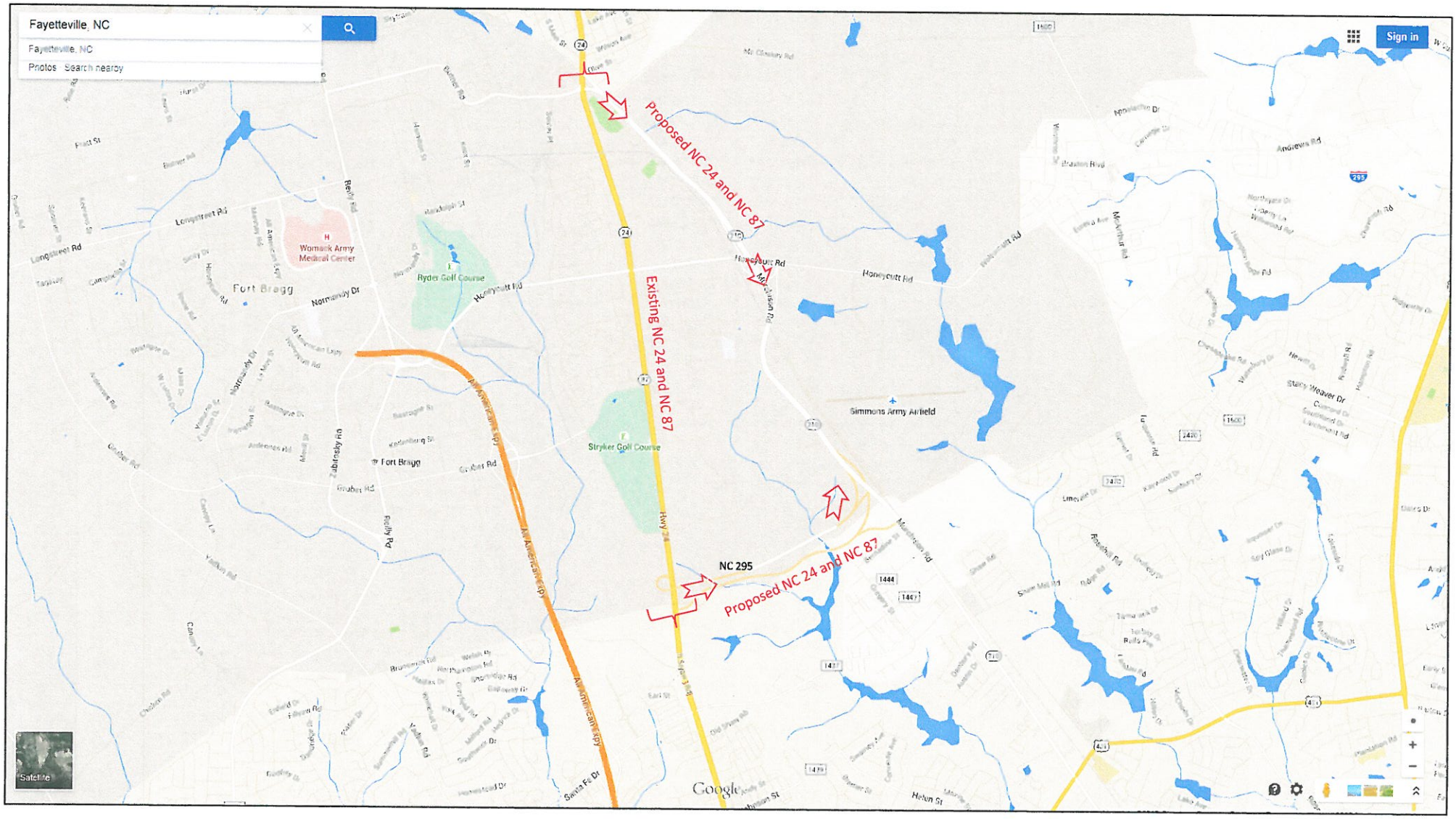

NC 24, NC 87 (Bragg Blvd.) from NC 295 to just north of Butner Road

Cumberland County