

# Transportation Safety & Mobility Work Management System (WMS)

# The Big Picture

- Only a small portion of the work done by the TMSD is currently scheduled (TIP Preconstruction)
- The non-scheduled portion of the work needs to be planned to effectively manage resources
- The planning system must tie directly to BI for reporting.

# The Big Picture – Cont'd

- Time charges need to be collected where the work is planned
- Traffic Safety desires the ability to collect customer call information
- Metrics for PDAs must come from “the system”. No spreadsheets or external databases accepted.

# Work Centers

- An organizational unit that defines where and when an operation can be performed. A Work Center can include:
  1. Employees
  2. Groups of employees

# Planning Work in SAP

- Matching Supply to Demand
  - Supply – Work Centers house the supply of labor. They can be configured to accept work from Networks and PM (Plant Maintenance) Orders
  - Demand – Planned Work from Network Orders or PM Orders is tied to Work Center.

# Sources of Work For TSMD

## **Scheduled Work**

- TIP Projects – Preconstruction

## **Non-Scheduled Work**

- TIP Projects – Construction Support
- Funded WBS – Division Projects, etc.
- Non-Funded Work – Now charged to 1DOT Project.

# Work Center View - Current

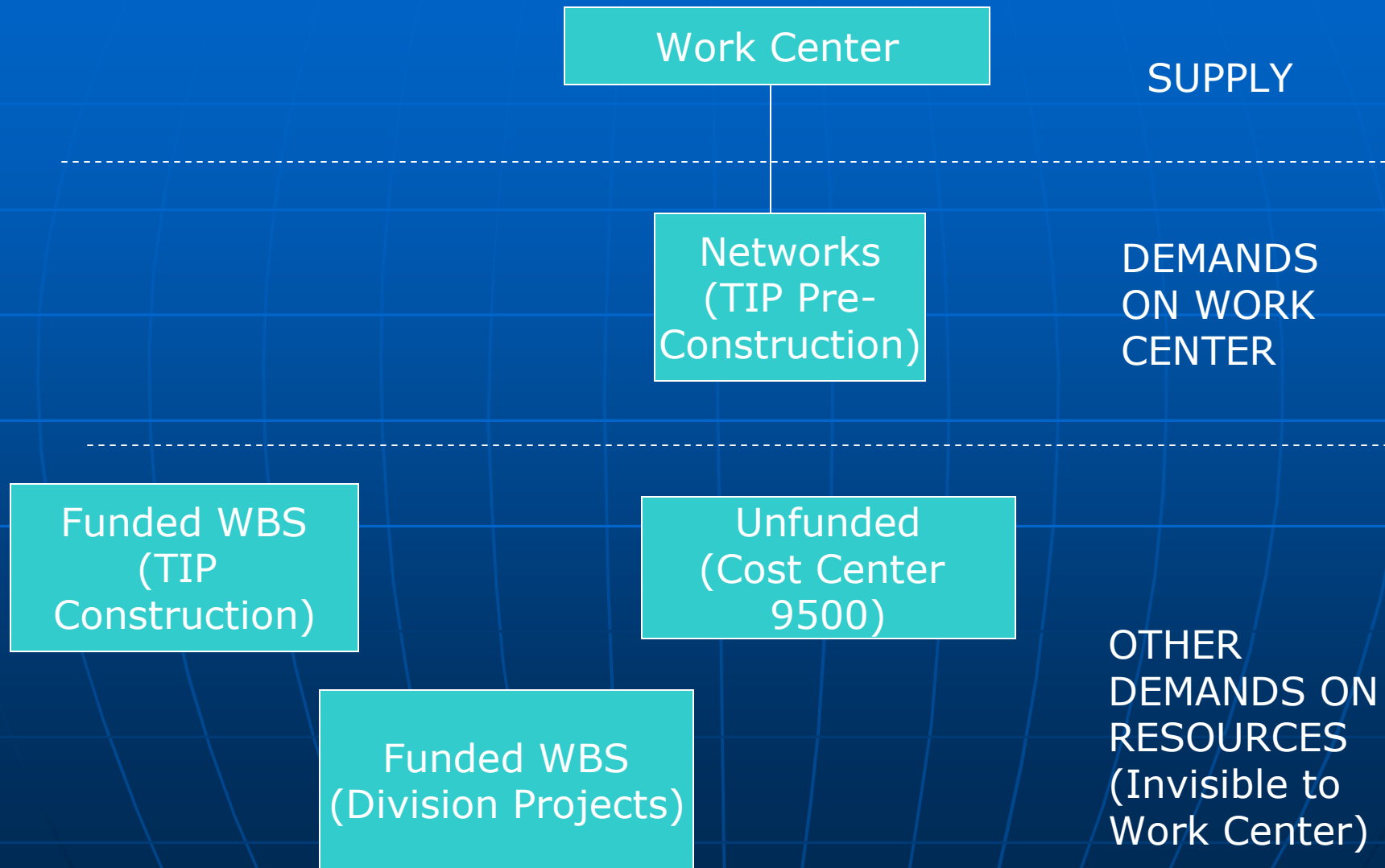

# Work Center View - Future

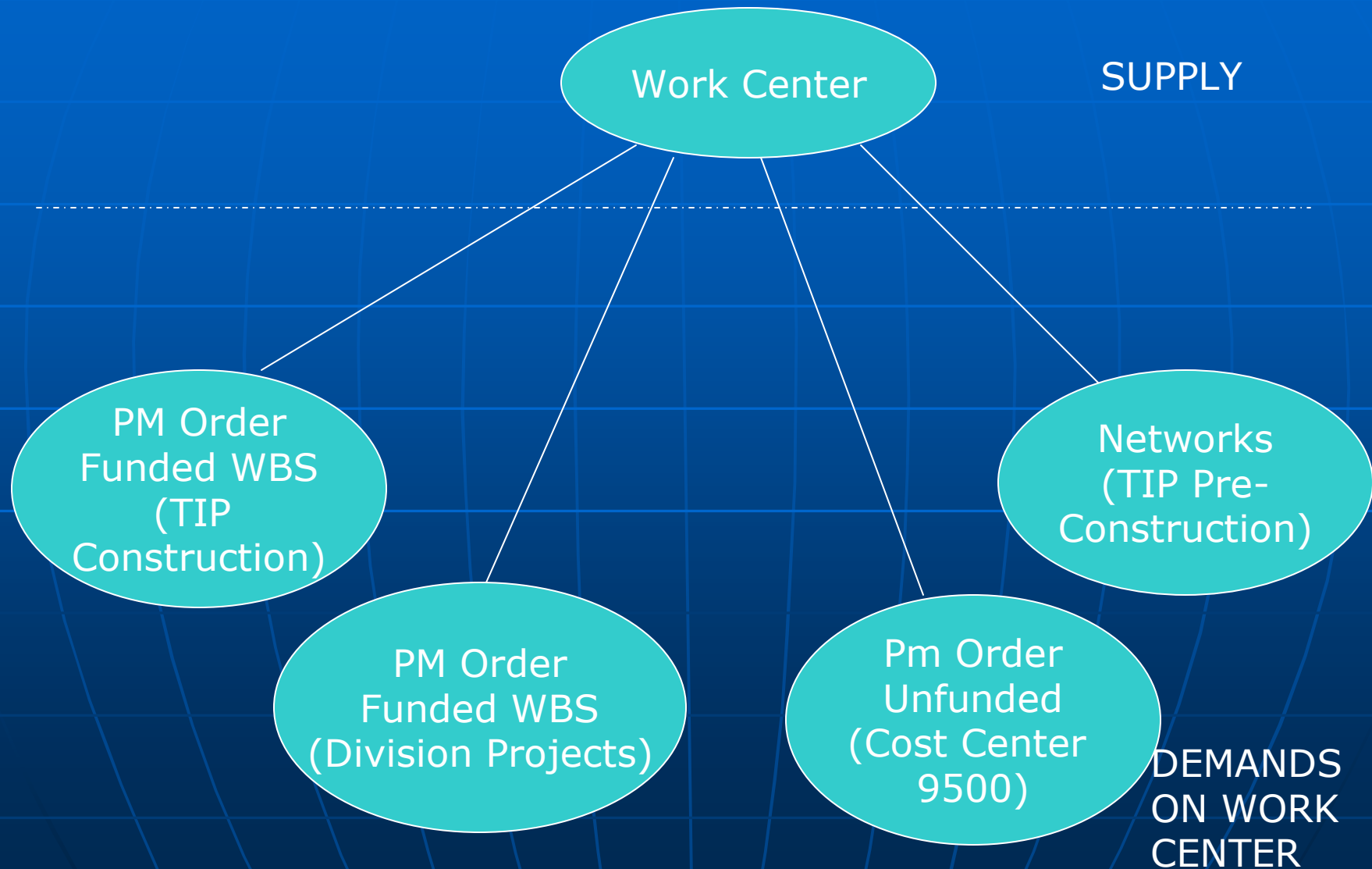



## Project View - TIP

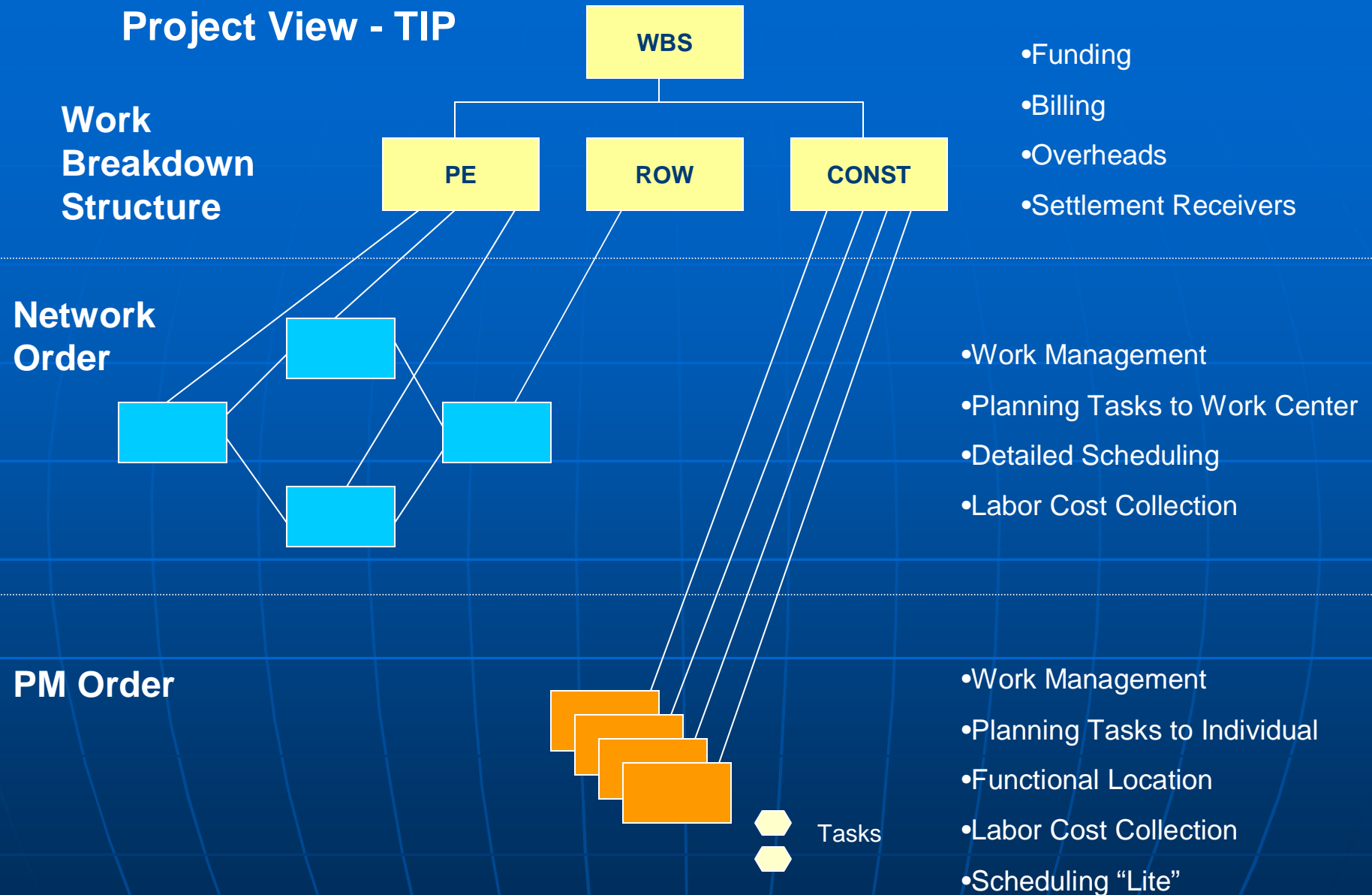

Note: Actual costs for planned labor will be collected on the respective orders and settled to the WBS for splitting and billing.

# Work Center

- Work Center – Demo –Current and Future
- Confirm Current View
- Future View

## Work Center View - Current

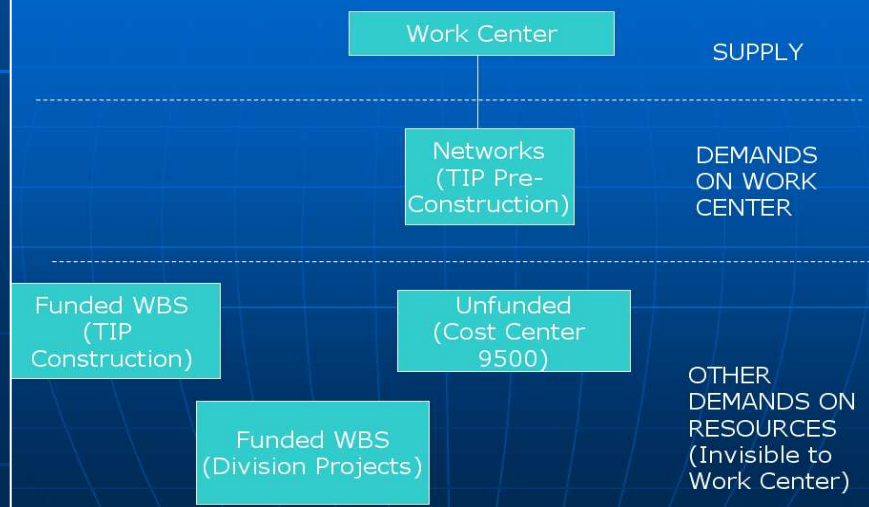

## Work Center View - Future

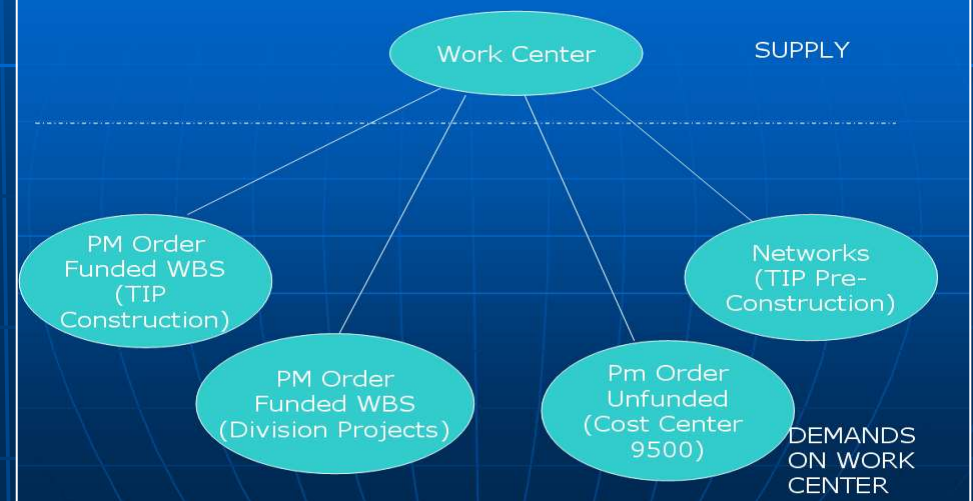

## Project View – Funded Division Projects

### Work Breakdown Structure

### PM Order

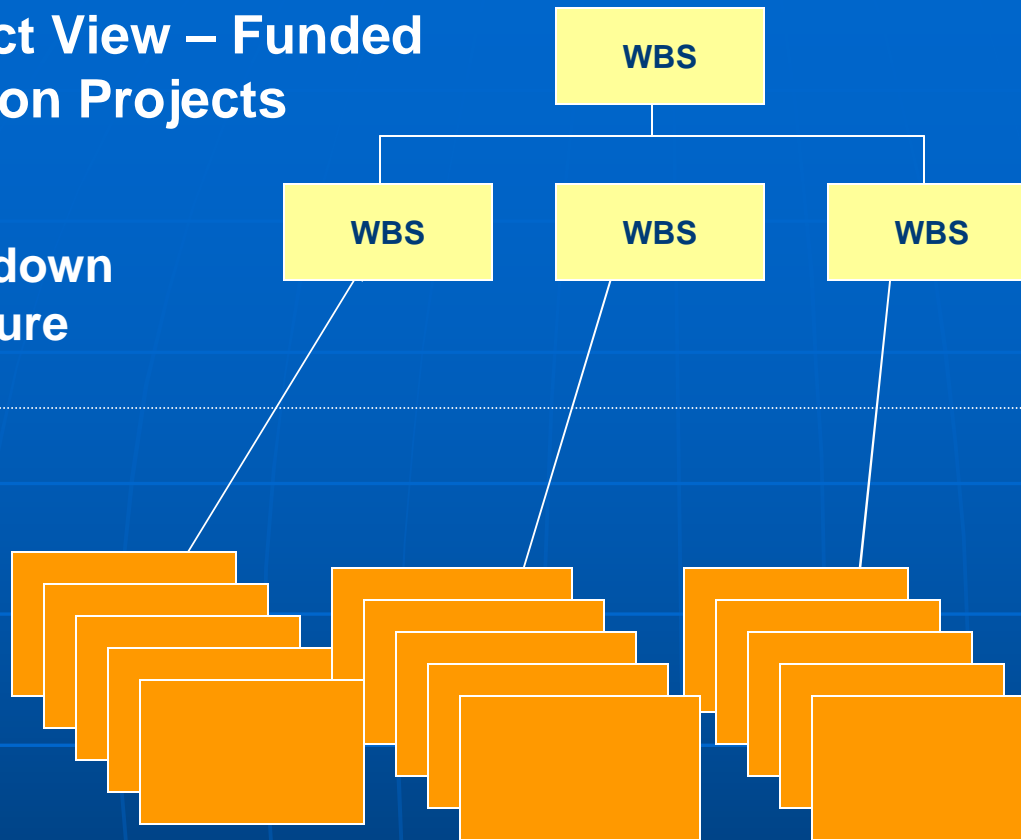

- Funding
- Billing
- Overheads
- Settlement Receivers

- Work Management
- Planning Tasks to Individual
- Functional Location
- Labor Cost Collection
- Scheduling



Tasks

Note: Labor costs will be collected on the PM orders, and Account Assigned and Settled to the WBS elements.

## Work funded by Cost Center 150149

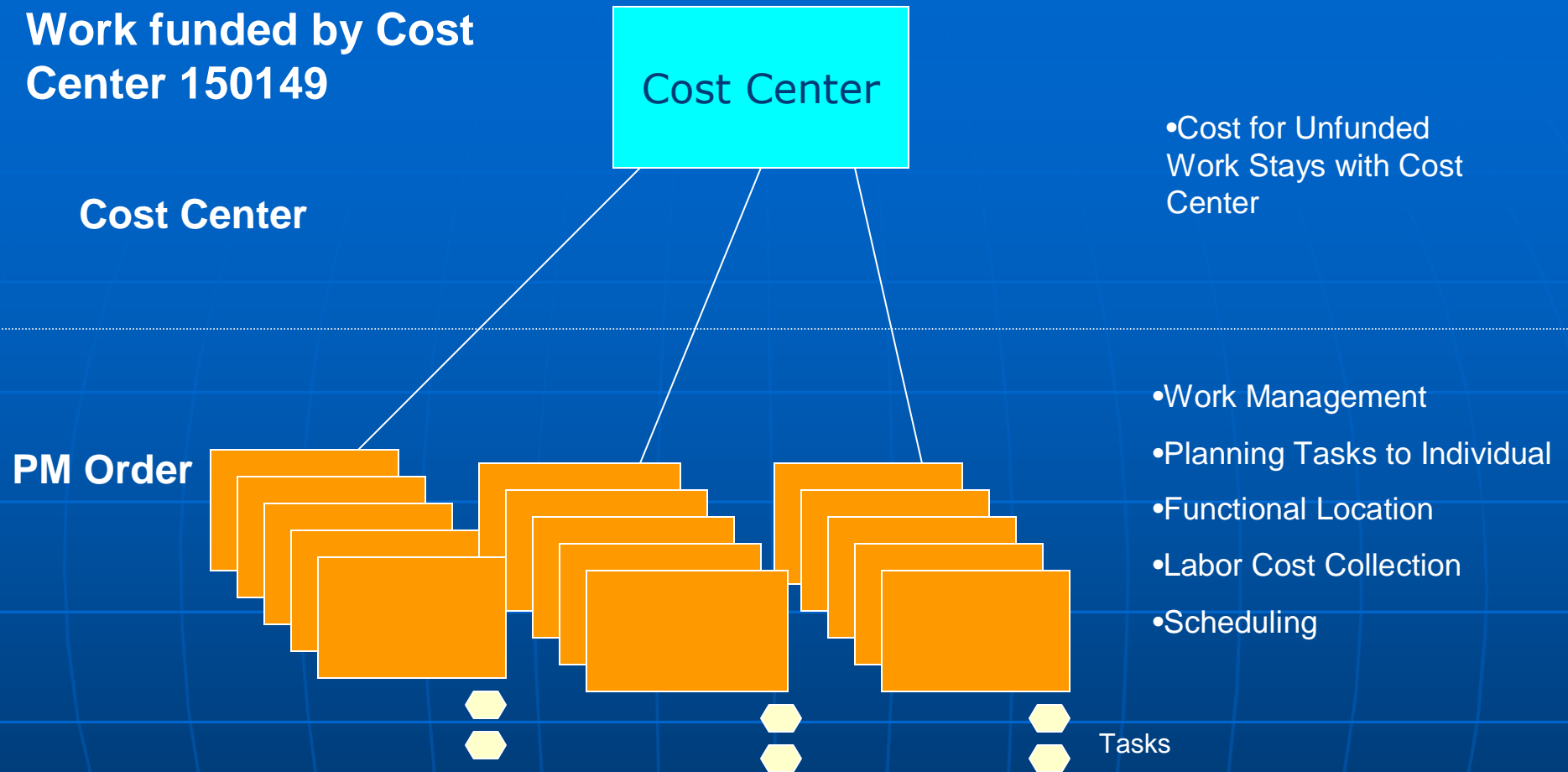

Note: Labor costs will be collected on the PM orders. They may be account assigned to the Cost Center and Settled there also – or not.

## Where Call Management is Required

### Work Breakdown Structure

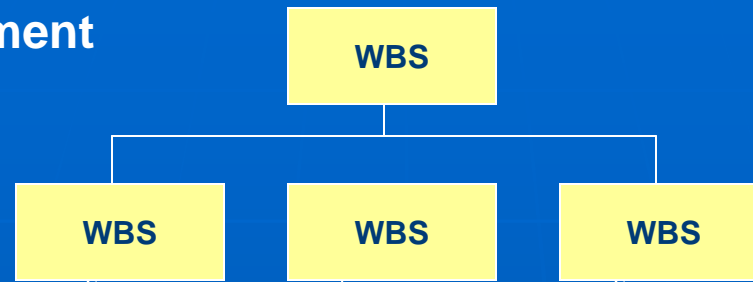

- Funding
- Billing
- Overheads
- Settlement Receivers

### PM Order



- Work Management
- Planning Tasks to Individual
- Functional Location
- Labor Cost Collection
- Scheduling

### Notifications



- Call Management
- Customer Data Collection
- Partner Functions

# Reporting

- Some standard reports from SAP will be used
- Any reporting requirements not covered by SAP will be provided by BI
  - BI can easily report across objects – i.e., Networks, PM Orders, Notifications, etc.