

Count Number: 1224

County: Gaston

City: Gastonia

Division: 12

Count Type: Queue Data

Duration: 2 hours

Intersection: NC 279 @ US 29/74, South leg PM (Day 1 of 2)

Count Date: Tuesday, February 26, 2019

Count Time: 4:15 PM to 6:15 PM

Weather Conditions

NOAA	Sky Cover	Rain (in.)	Hi	Low
Partly Cloudy	0.1	0.0	66	37

Comments

Counted By: Patience

Break Times: N/A

Data Processor: Patience Stepp

Project Coordinator: Patience Stepp

Traffic Control: Signalized

School in Session: Yes

Disabled Pedestrians: None observed

Construction Present: None observed

Traffic Flow Disruptions: None observed

Area Lighting Present: None observed

Unique Conditions: None observed

Method Used: Video

Tabulation Used: Manual

Manufacturer/Type Used: Count Cam 2 & Mini

Equipment was working properly

Vicinity Maps

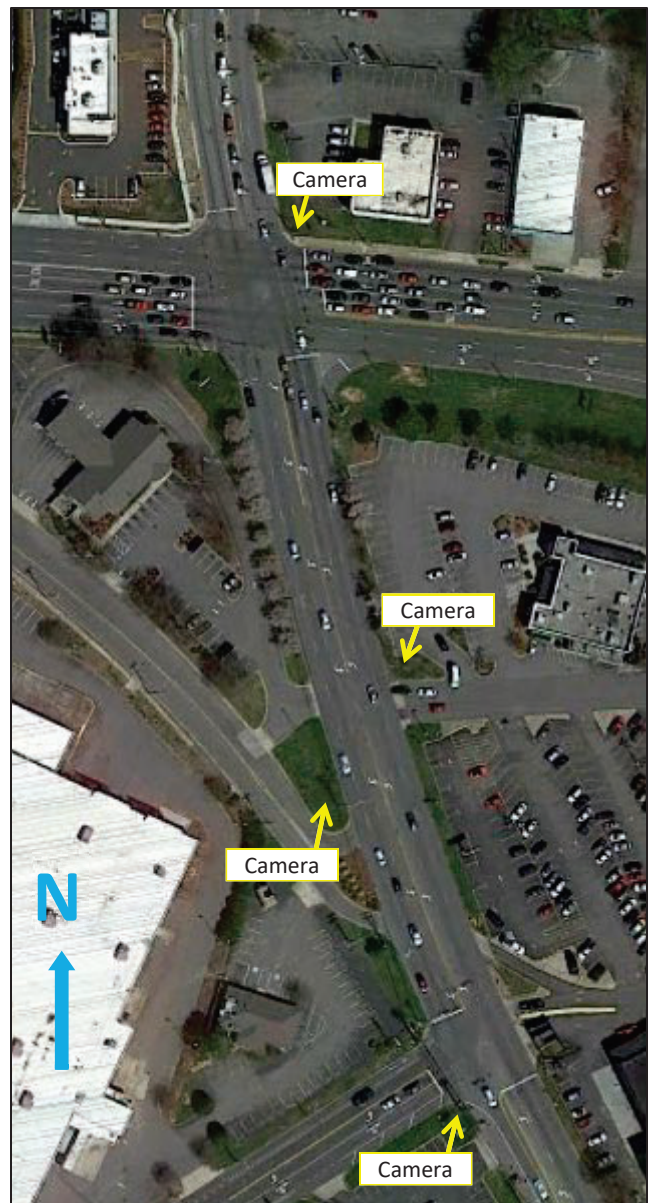
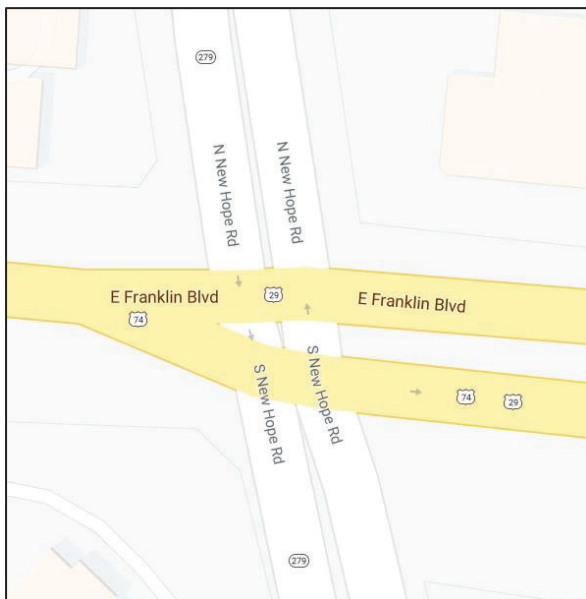

Count Number: 1224

County: Gaston

City: Gastonia

Division: 12

Intersection: NC 279 @ US 29/74, South leg PM (Day 1 of 2)

Northbound Approach: NC 279

Stop sign within 300 feet: No

Signal within 300 feet: No

Railroad within 200 feet: No

Number of lanes/movement: 4 Lanes (1 Left/2 Thru/1 Right)

Posted speed limit: 35 MPH

Predominate land type: Commercial



Looking Upstream



Looking Downstream

Count Number: 1224

County: Gaston

City: Gastonia

Division: 12

Intersection: NC 279 @ US 29/74, South leg PM (Day 1 of 2)





J.M. Teague Engineering
& Planning
525 N. Main Street
Waynesville, NC 28786
828-456-8383

Count #: 1224
County: Gaston
City: Gastonia

Location: NC 279 @ US 29-74 South Leg PM (Day 1 of 2)

Time	Queue in Feet			
	Left	Thru	Thru	Right
4:15 PM	125	75	150	0
4:16 PM	100	50	0	0
4:17 PM	125	100	0	0
4:18 PM	75	0	25	0
4:19 PM	0	0	0	0
4:20 PM	75	25	0	0
4:21 PM	0	0	0	0
4:22 PM	50	75	75	0
4:23 PM	25	0	0	0
4:24 PM	100	50	50	0
4:25 PM	75	0	25	0
4:26 PM	150	50	75	0
4:27 PM	50	50	0	25
4:28 PM	0	0	0	0
4:29 PM	175	0	25	0
4:30 PM	0	0	0	0
4:31 PM	155	50	100	0
4:32 PM	50	0	0	0
4:33 PM	150	75	1	0
4:34 PM	50	0	0	0
4:35 PM	125	25	150	0
4:36 PM	75	0	50	0
4:37 PM	150	125	225	0
4:38 PM	75	100	125	0
4:39 PM	175	273	273	0
4:40 PM	125	150	75	0
4:41 PM	0	0	0	0
4:42 PM	50	0	25	0
4:43 PM	0	0	0	0
4:44 PM	100	50	0	0
4:45 PM	0	0	0	0
4:46 PM	50	75	125	0
4:47 PM	100	25	25	0
4:48 PM	125	150	250	0
4:49 PM	150	25	200	0
4:50 PM	225	275	550	0
4:51 PM	125	75	200	0
4:52 PM	0	0	0	0
4:53 PM	150	125	0	0
4:54 PM	50	0	0	0



J.M. Teague Engineering
& Planning
525 N. Main Street
Waynesville, NC 28786
828-456-8383

Count #: 1224
County: Gaston
City: Gastonia

Location: NC 279 @ US 29-74 South Leg PM (Day 1 of 2)

Time	Queue in Feet			
	Left	Thru	Thru	Right
4:55 PM	150	80	100	0
4:56 PM	100	0	0	0
4:57 PM	125	100	25	0
4:58 PM	75	0	25	0
4:59 PM	125	150	175	0
5:00 PM	100	75	100	50
5:01 PM	100	150	175	0
5:02 PM	50	75	100	0
5:03 PM	0	0	0	0
5:04 PM	150	100	300	0
5:05 PM	0	0	0	0
5:06 PM	75	200	175	0
5:07 PM	50	0	0	0
5:08 PM	75	225	325	0
5:09 PM	75	125	100	0
5:10 PM	125	500	300	0
5:11 PM	75	250	250	0
5:12 PM	150	500	300	0
5:13 PM	125	150	100	0
5:14 PM	0	325	300	0
5:15 PM	100	100	75	0
5:16 PM	0	0	0	0
5:17 PM	75	25	50	0
5:18 PM	25	0	0	0
5:19 PM	50	50	75	0
5:20 PM	25	0	25	0
5:21 PM	150	75	50	0
5:22 PM	75	25	0	25
5:23 PM	100	100	100	0
5:24 PM	50	50	50	0
5:25 PM	25	0	0	0
5:26 PM	75	100	75	0
5:27 PM	0	0	0	0
5:28 PM	50	150	75	0
5:29 PM	75	0	0	0
5:30 PM	75	50	150	0
5:31 PM	0	25	25	0
5:32 PM	25	100	50	0
5:33 PM	75	0	25	0
5:34 PM	75	75	175	0



J.M. Teague Engineering
& Planning
525 N. Main Street
Waynesville, NC 28786
828-456-8383

Count #: 1224
County: Gaston
City: Gastonia

Location: NC 279 @ US 29-74 South Leg PM (Day 1 of 2)

Time	Queue in Feet			
	Left	Thru	Thru	Right
5:35 PM	100	75	25	0
5:36 PM	0	0	0	0
5:37 PM	25	25	25	0
5:38 PM	0	0	0	0
5:39 PM	100	100	100	0
5:40 PM	25	0	0	0
5:41 PM	50	75	150	0
5:42 PM	50	75	25	0
5:43 PM	150	225	175	0
5:44 PM	125	25	50	0
5:45 PM	175	100	125	0
5:46 PM	75	25	25	0
5:47 PM	0	0	0	0
5:48 PM	100	25	25	0
5:49 PM	50	0	0	0
5:50 PM	150	50	100	0
5:51 PM	50	0	0	0
5:52 PM	125	100	100	0
5:53 PM	100	25	0	0
5:54 PM	100	100	50	0
5:55 PM	75	100	0	0
5:56 PM	125	475	275	0
5:57 PM	25	50	50	0
5:58 PM	0	0	0	0
5:59 PM	75	25	25	0
6:00 PM	0	0	0	0
6:01 PM	50	25	25	0
6:02 PM	75	0	0	0
6:03 PM	150	75	100	0
6:04 PM	25	25	25	0
6:05 PM	75	100	50	0
6:06 PM	25	0	0	0
6:07 PM	50	125	100	0
6:08 PM	50	50	50	0
6:09 PM	50	0	0	0
6:10 PM	100	125	100	0
6:11 PM	50	0	0	0
6:12 PM	200	75	50	0
6:13 PM	100	0	0	0
6:14 PM	125	75	175	0