

**Count Number:** 1229

**County:** Gaston

**City:** Gastonia

**Division:** 12

**Count Type:** Queue Data

**Duration:** 2 hours

**Intersection:** NC 279 @ Burtonwood Dr, North leg AM (Day 2 of 2)

**Count Date:** Wednesday, February 27, 2019

**Count Time:** 7:00 AM to 9:00 AM

### Weather Conditions

NOAA	Sky Cover	Rain (in.)	Hi	Low
Mostly Cloudy	1.0	0.0	64	48

### Comments

**Counted By:** Patience

**Break Times:** N/A

**Data Processor:** Patience Stepp

**Project Coordinator:** Patience Stepp

**Traffic Control:** Signalized

**School in Session:** Yes

**Disabled Pedestrians:** None observed

**Construction Present:** None observed

**Traffic Flow Disruptions:** None observed

**Area Lighting Present:** None observed

**Unique Conditions:** None observed

**Method Used:** Video

**Tabulation Used:** Manual

**Manufacturer/Type Used:** Count Cam 2 & Mini

**Equipment was working properly**

### *Vicinity Maps*

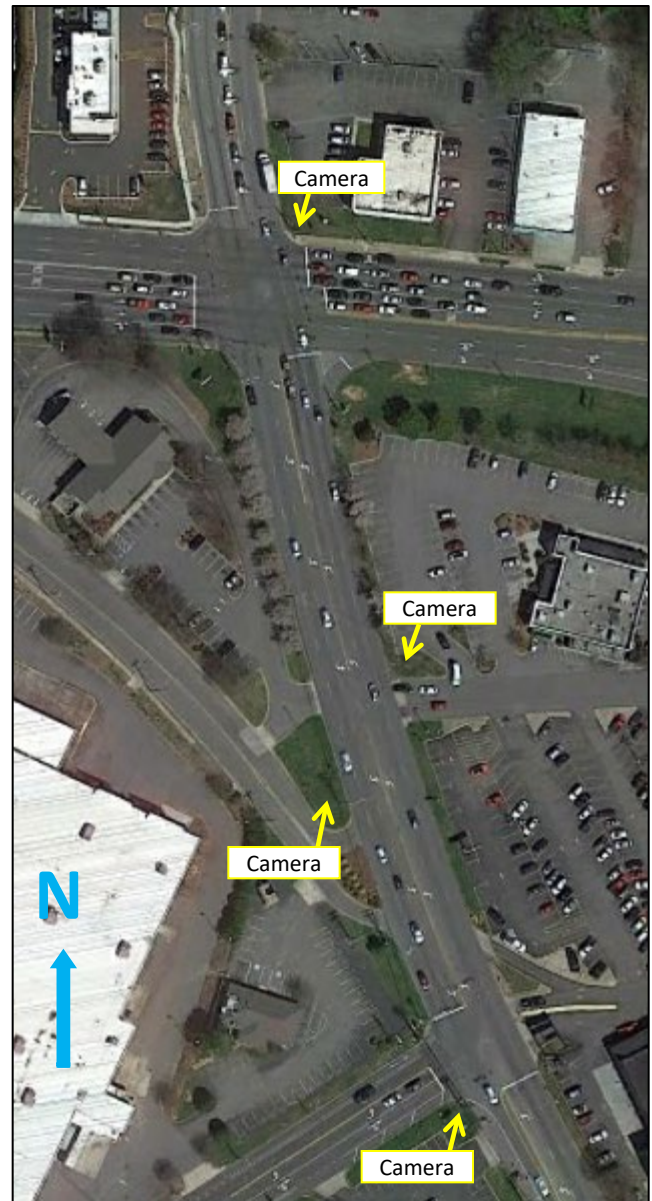
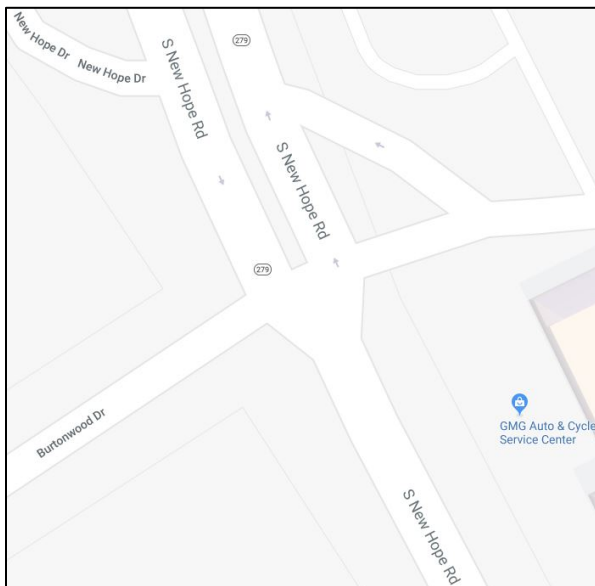

**Count Number:** 1229

**County:** Gaston

**City:** Gastonia

**Division:** 12

**Intersection:** NC 279 @ Burtonwood Dr, North leg AM (Day 2 of 2)

**Southbound Approach:** NC 279

**Stop sign within 300 feet:** No

**Signal within 300 feet:** No

**Railroad within 200 feet:** No

**Number of lanes/movement:** 3 Lanes (1 Left/1 Thru/1 Right)

**Posted speed limit:** 35 MPH

**Predominate land type:** Commercial



Looking Upstream



Looking Downstream



**Count Number:** 1229

**County:** Gaston

**City:** Gastonia

**Division:** 12

**Intersection:** NC 279 @ Burtonwood Dr, North leg AM (Day 2 of 2)





J.M. Teague Engineering  
& Planning  
525 N. Main Street  
Waynesville, NC 28786  
828-456-8383

**Count #:** 1229  
**County:** Gaston  
**City:** Gastonia

**Location:** NC 279 @ Burtonwood Dr North Leg AM (Day 2 of 2)

Time	Queue in Feet		
	Left	Thru	Right
7:00 AM	0	25	0
7:01 AM	0	0	0
7:02 AM	0	0	0
7:03 AM	0	0	0
7:04 AM	0	0	0
7:05 AM	50	50	0
7:06 AM	0	0	0
7:07 AM	0	0	0
7:08 AM	0	0	0
7:09 AM	0	0	0
7:10 AM	0	0	0
7:11 AM	0	25	0
7:12 AM	0	0	0
7:13 AM	0	0	0
7:14 AM	0	0	0
7:15 AM	0	0	0
7:16 AM	0	0	0
7:17 AM	0	0	0
7:18 AM	0	0	0
7:19 AM	0	0	0
7:20 AM	25	25	0
7:21 AM	0	0	0
7:22 AM	0	0	0
7:23 AM	0	50	0
7:24 AM	0	0	0
7:25 AM	0	0	0
7:26 AM	0	0	0
7:27 AM	0	0	0
7:28 AM	0	0	0
7:29 AM	0	0	0
7:30 AM	0	0	0
7:31 AM	0	0	0
7:32 AM	0	0	0
7:33 AM	0	0	0
7:34 AM	0	0	0
7:35 AM	0	0	0
7:36 AM	0	0	0
7:37 AM	0	0	0
7:38 AM	25	75	0
7:39 AM	0	0	0



J.M. Teague Engineering  
& Planning  
525 N. Main Street  
Waynesville, NC 28786  
828-456-8383

**Count #:** 1229  
**County:** Gaston  
**City:** Gastonia

**Location:** NC 279 @ Burtonwood Dr North Leg AM (Day 2 of 2)

Time	Queue in Feet		
	Left	Thru	Right
7:40 AM	0	0	0
7:41 AM	50	150	0
7:42 AM	0	0	0
7:43 AM	0	0	0
7:44 AM	0	50	25
7:45 AM	0	0	0
7:46 AM	0	0	0
7:47 AM	0	50	25
7:48 AM	0	0	0
7:49 AM	0	0	0
7:50 AM	25	0	75
7:51 AM	0	0	0
7:52 AM	0	0	0
7:53 AM	0	100	25
7:54 AM	0	0	0
7:55 AM	0	0	0
7:56 AM	0	0	0
7:57 AM	0	0	0
7:58 AM	25	0	0
7:59 AM	50	50	0
8:00 AM	0	0	0
8:01 AM	0	0	0
8:02 AM	0	25	0
8:03 AM	0	0	0
8:04 AM	0	0	0
8:05 AM	0	0	25
8:06 AM	0	0	0
8:07 AM	0	0	0
8:08 AM	25	0	0
8:09 AM	0	0	0
8:10 AM	0	0	0
8:11 AM	0	25	0
8:12 AM	0	0	0
8:13 AM	0	0	0
8:14 AM	0	25	0
8:15 AM	0	0	0
8:16 AM	0	0	0
8:17 AM	0	0	0
8:18 AM	25	0	0
8:19 AM	0	0	0



J.M. Teague Engineering  
& Planning  
525 N. Main Street  
Waynesville, NC 28786  
828-456-8383

**Count #:** 1229  
**County:** Gaston  
**City:** Gastonia

**Location:** NC 279 @ Burtonwood Dr North Leg AM (Day 2 of 2)

Time	Queue in Feet		
	Left	Thru	Right
8:20 AM	25	25	0
8:21 AM	0	0	0
8:22 AM	0	0	0
8:23 AM	0	0	0
8:24 AM	0	0	0
8:25 AM	0	0	0
8:26 AM	0	0	0
8:27 AM	0	0	0
8:28 AM	0	0	0
8:29 AM	0	0	0
8:30 AM	0	0	0
8:31 AM	0	0	0
8:32 AM	0	0	0
8:33 AM	0	0	0
8:34 AM	0	0	0
8:35 AM	25	0	0
8:36 AM	0	0	0
8:37 AM	0	0	0
8:38 AM	0	25	0
8:39 AM	0	0	0
8:40 AM	0	0	0
8:41 AM	0	75	0
8:42 AM	0	0	0
8:43 AM	0	0	0
8:44 AM	25	50	0
8:45 AM	0	0	0
8:46 AM	0	0	0
8:47 AM	0	0	0
8:48 AM	0	0	0
8:49 AM	0	0	0
8:50 AM	0	50	0
8:51 AM	0	75	0
8:52 AM	0	0	0
8:53 AM	0	0	0
8:54 AM	0	0	0
8:55 AM	0	0	0
8:56 AM	0	25	0
8:57 AM	0	0	0
8:58 AM	0	0	0
8:59 AM	0	0	0