Count Number: 11-16017

County: Haywood
Division 14
Crossing #: 720293T

Intersection: SR 1153 Saunook Road

Vaughn & Melton
1318-F Patton Ave.
Asheville, NC 28806
Phone: (828) 253-2796
Fax: (828) 253-4864

Count Time Periods and Weather Conditions

Day 1- 04/13/11, 2:00 p.m. to 11:59 p.m.
Clear, Hi 66, Lo 44
Day 2- 04/14/11, 12:00 a.m. to 11:59 p.m.
Clear, Hi 66, Lo 41
Day 3- 04/15/11, 12:00 a.m. to 2:00 p.m.
Cloudy, Hi 67, Lo 41

48-hr Intersection entry
Volume = 1295
24-hr Average
Volume = 647
Trucks = 3
%Trucks = 0.5%

Comments:

1. School was in session.
2. FRA Land use: Open Space
3. Equipment used: Trax Flex HS, road tubes
   Software used: Traxpro – Version 2
4. Equipment used for data collection was working properly at the time of installation.
5. There are traffic signals at the intersection.
6. Counted by: W. S. Nelson
7. Data Processor: Aaron C. Carver, PE

VICINITY MAP
Scale: 1in. = 1800 ft.

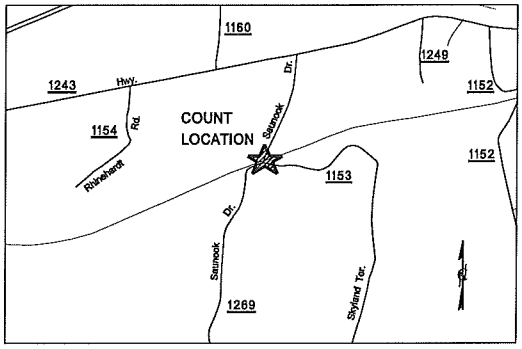

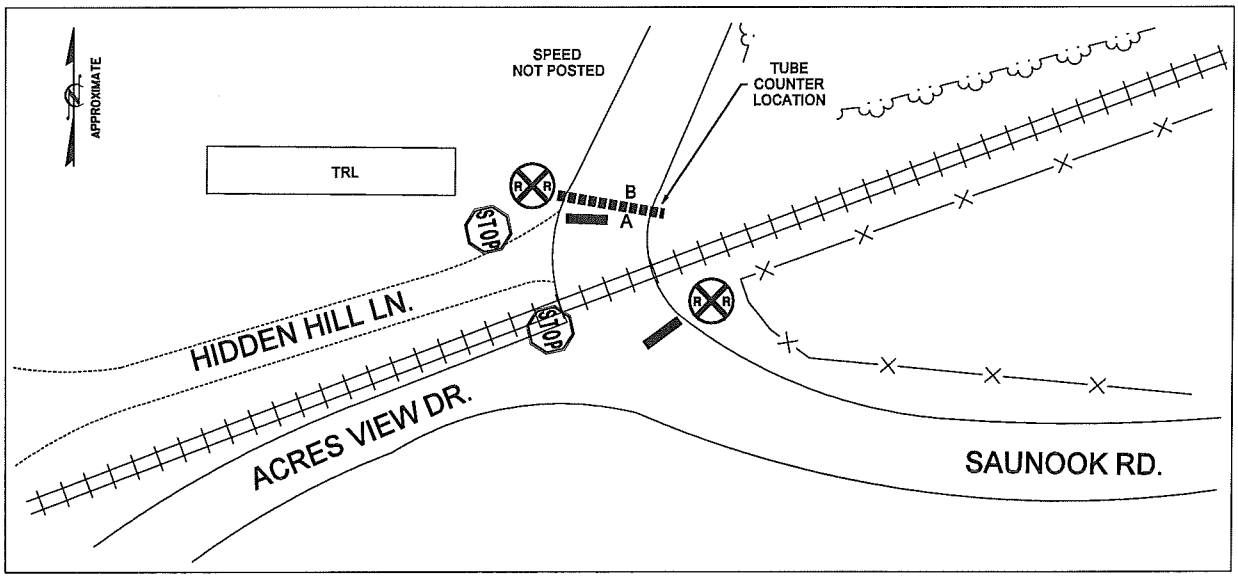

Vaughn & Melton
1318-F Patton Ave.
Asheville, NC 28806
www.vaughnmelton.com
(828) 253-2796

File Name: 11-16017
Site Code: 720293T
Date Start: 13-Apr-11

Northbound

Start Time	0-43'	44'+	Not Classed	Total
14:00	21	0	0	21
15:00	20	0	0	20
16:00	25	1	0	26
17:00	19	0	0	19
18:00	18	0	0	18
19:00	7	0	0	7
20:00	10	0	0	10
21:00	4	0	0	4
22:00	5	0	0	5
23:00	3	0	0	3
4/14/11	4	0	0	4
01:00	0	0	0	0
02:00	0	0	0	0
03:00	1	0	0	1
04:00	2	0	0	2
05:00	6	0	0	6
06:00	27	0	0	27
07:00	42	0	0	42
08:00	20	0	0	20
09:00	21	0	0	21
10:00	13	1	0	14
11:00	15	0	0	15
12 PM	9	0	0	9
13:00	23	0	0	23
14:00	17	0	0	17
15:00	20	0	0	20
16:00	23	0	0	23
17:00	21	0	0	21
18:00	20	0	1	21
19:00	15	0	0	15
20:00	15	0	0	15
21:00	9	0	0	9
22:00	3	0	0	3
23:00	0	0	0	0
4/15/11	3	0	0	3
01:00	1	0	0	1
02:00	0	0	0	0
03:00	2	0	0	2
04:00	4	0	0	4
05:00	6	0	0	6
06:00	22	0	0	22
07:00	36	0	0	36
08:00	33	0	0	33
09:00	10	0	0	10
10:00	34	0	0	34
11:00	24	0	0	24
12 PM	12	0	0	12
13:00	21	0	0	21
Total	666	2	1	669
Percentage	99.6%	0.3%	0.1%	100.0%

Vaughn & Melton
1318-F Patton Ave.
Asheville, NC 28806
www.vaughnmelton.com
(828) 253-2796

File Name: 11-16017
Site Code: 720293T
Date Start: 13-Apr-11

Southbound

Start Time	0-43'	44'+	Not Classed	Total
14:00	26	0	0	26
15:00	23	0	0	23
16:00	36	0	0	36
17:00	33	0	0	33
18:00	17	0	0	17
19:00	23	0	0	23
20:00	29	0	0	29
21:00	13	0	0	13
22:00	5	0	0	5
23:00	1	0	0	1
4/14/11	1	0	0	1
01:00	0	0	0	0
02:00	0	0	0	0
03:00	1	0	0	1
04:00	1	0	0	1
05:00	2	0	0	2
06:00	5	0	0	5
07:00	11	0	0	11
08:00	5	0	0	5
09:00	14	0	0	14
10:00	17	0	0	17
11:00	8	0	0	8
12 PM	10	0	0	10
13:00	23	0	0	23
14:00	16	0	0	16
15:00	32	0	0	32
16:00	32	0	0	32
17:00	48	0	0	48
18:00	25	0	0	25
19:00	18	1	0	19
20:00	18	1	0	19
21:00	11	0	0	11
22:00	6	0	0	6
23:00	2	0	0	2
4/15/11	2	0	0	2
01:00	2	0	0	2
02:00	1	0	0	1
03:00	1	0	0	1
04:00	1	0	0	1
05:00	2	0	0	2
06:00	4	0	0	4
07:00	10	0	0	10
08:00	6	0	0	6
09:00	15	1	0	16
10:00	17	0	0	17
11:00	13	0	0	13
12 PM	14	0	0	14
13:00	22	1	0	23
Total	622	4	0	626
Percentage	99.4%	0.6%	0.0%	100.0%

Vaughn & Melton
1318-F Patton Ave.
Asheville, NC 28806
www.vaughnmelton.com
(828) 253-2796

File Name: 11-16017
Site Code: 720293T
Date Start: 13-Apr-11

Northbound, Southbound

Start Time	0-43'	44'+	Not Classed	Total
14:00	47	0	0	47
15:00	43	0	0	43
16:00	61	1	0	62
17:00	52	0	0	52
18:00	35	0	0	35
19:00	30	0	0	30
20:00	39	0	0	39
21:00	17	0	0	17
22:00	10	0	0	10
23:00	4	0	0	4
4/14/11	5	0	0	5
01:00	0	0	0	0
02:00	0	0	0	0
03:00	2	0	0	2
04:00	3	0	0	3
05:00	8	0	0	8
06:00	32	0	0	32
07:00	53	0	0	53
08:00	25	0	0	25
09:00	35	0	0	35
10:00	30	1	0	31
11:00	23	0	0	23
12 PM	19	0	0	19
13:00	46	0	0	46
14:00	33	0	0	33
15:00	52	0	0	52
16:00	55	0	0	55
17:00	69	0	0	69
18:00	45	0	1	46
19:00	33	1	0	34
20:00	33	1	0	34
21:00	20	0	0	20
22:00	9	0	0	9
23:00	2	0	0	2
4/15/11	5	0	0	5
01:00	3	0	0	3
02:00	1	0	0	1
03:00	3	0	0	3
04:00	5	0	0	5
05:00	8	0	0	8
06:00	26	0	0	26
07:00	46	0	0	46
08:00	39	0	0	39
09:00	25	1	0	26
10:00	51	0	0	51
11:00	37	0	0	37
12 PM	26	0	0	26
13:00	43	1	0	44
Total	1288	6	1	1295
Percentage	99.5%	0.5%	0.1%	100.0%

Vaughn & Melton
1318-F Patton Ave.
Asheville, NC 28806
www.vaughnmelton.com
(828) 253-2796

File Name: 11-16017
Site Code: 720293T
Date Start: 13-Apr-11

Northbound, Southbound

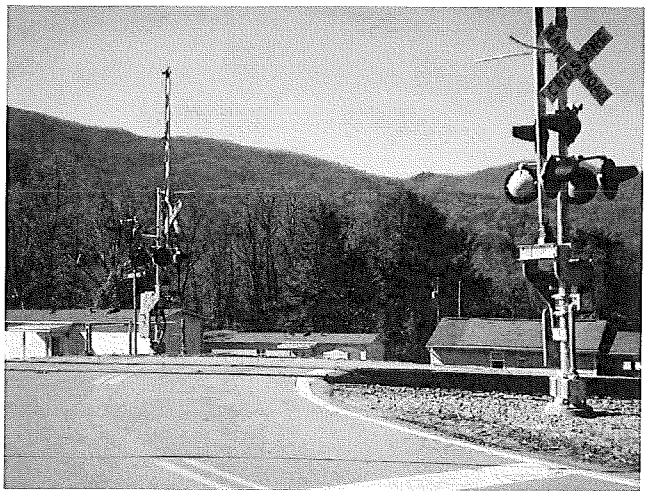

Vaughn & Melton
1318-F Patton Ave.
Asheville, NC 28806
www.vaughnmelton.com
(828) 253-2796

File Name: 11-16017
Site Code: 720293T
Date Start: 13-Apr-11
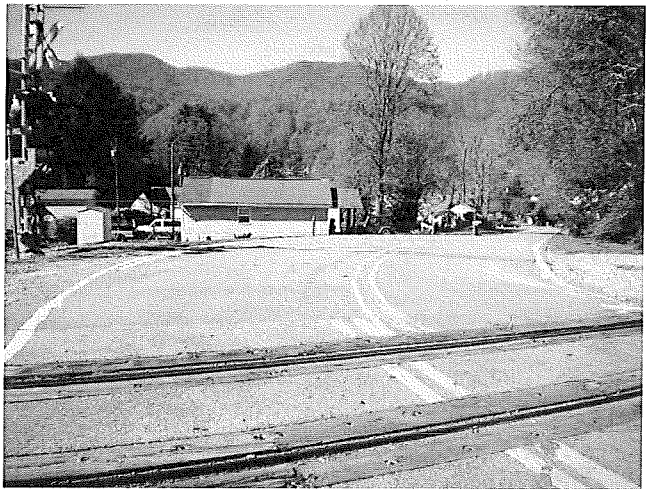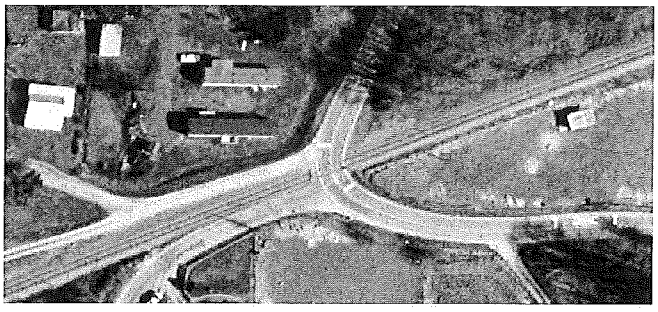
Northbound, Southbound