Count Number: 11-16017

County: Haywood
Division 14
Crossing #: 720304D

Intersection: Scates Street

Vaughn & Melton
1318-F Patton Ave.
Asheville, NC 28806
Phone: (828) 253-2796
Fax: (828) 253-4864

Count Time Periods and Weather Conditions

Day 1- 04/25/11, 7:00 a.m. to 11:59 p.m.
P/Cloudy, Hi 69, Lo 44
Day 2- 04/26/11, 12:00 a.m. to 11:59 p.m.
P/Cloudy, Hi 69, Lo 45
Day 3- 04/27/11, 12:00 a.m. to 8:00 a.m.
Cloudy w/ Rain, Hi 69, Lo 45

48-hr Intersection entry
Volume = 1476
24-hr Average
Volume = 738
Trucks = 12
%Trucks = 1.7%

Comments:

1. School was in session.
2. FRA Land use: Industrial
3. Equipment used: Trax Flex HS, road tubes
   Software used: Traxpro – Version 2
4. Equipment used for data collection was working properly at the time of installation.
5. There are no traffic signals at the intersection.
6. Counted by: W. S. Nelson
7. Data Processor: Aaron C. Carver, PE

VICINITY MAP
Scale: 1in. = 1800 ft.

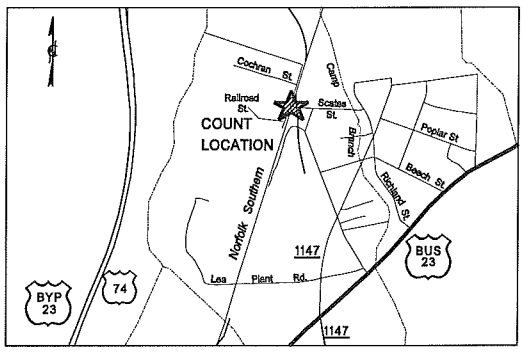

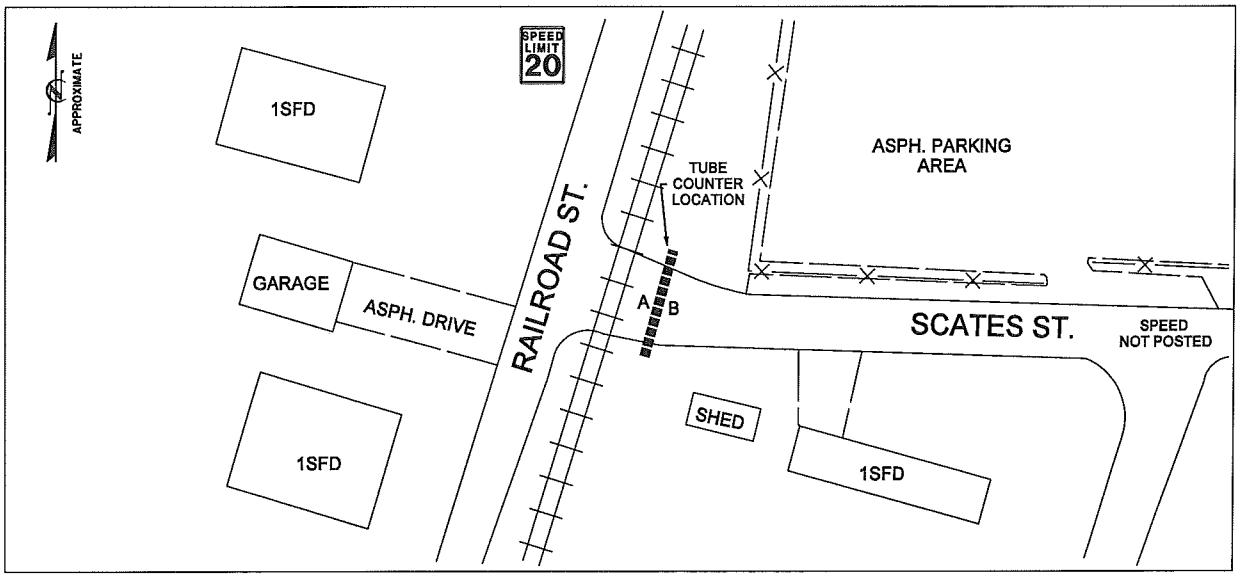

Vaughn & Melton
1318-F Patton Ave.
Asheville, NC 28806
www.vaughnmelton.com
(828) 253-2796

File Name: 11-16017
Site Code: 720304D
Date Start: 25-Apr-11

Eastbound

Start Time	0-43'	44'+	Not Classed	Total
07:00	32	0	0	32
08:00	13	0	0	13
09:00	17	0	0	17
10:00	14	0	0	14
11:00	22	0	0	22
12 PM	14	1	0	15
13:00	21	1	0	22
14:00	30	1	0	31
15:00	30	0	0	30
16:00	21	0	0	21
17:00	27	1	0	28
18:00	31	0	0	31
19:00	24	0	0	24
20:00	26	0	0	26
21:00	16	0	0	16
22:00	9	0	0	9
23:00	2	0	0	2
4/26/11	4	0	0	4
01:00	0	0	0	0
02:00	0	0	0	0
03:00	1	0	0	1
04:00	1	0	0	1
05:00	10	0	0	10
06:00	15	0	0	15
07:00	21	3	0	24
08:00	32	1	0	33
09:00	4	0	0	4
10:00	17	0	0	17
11:00	17	0	0	17
12 PM	17	0	0	17
13:00	19	0	0	19
14:00	25	0	0	25
15:00	21	0	0	21
16:00	21	0	0	21
17:00	22	0	0	22
18:00	32	1	0	33
19:00	13	2	0	15
20:00	27	0	0	27
21:00	26	0	0	26
22:00	8	1	0	9
23:00	5	0	0	5
4/27/11	4	0	0	4
01:00	0	0	0	0
02:00	0	0	0	0
03:00	2	0	0	2
04:00	1	0	0	1
05:00	6	0	0	6
06:00	18	0	0	18
Total	738	12	0	750
Percentage	98.4%	1.6%	0.0%	100.0%

Vaughn & Melton
1318-F Patton Ave.
Asheville, NC 28806
www.vaughnmelton.com
(828) 253-2796

File Name: 11-16017
Site Code: 720304D
Date Start: 25-Apr-11

Westbound

Start Time	0-43'	44'+	Not Classed	Total
07:00	22	0	0	22
08:00	8	0	0	8
09:00	7	0	0	7
10:00	21	0	0	21
11:00	19	0	0	19
12 PM	12	0	0	12
13:00	21	1	0	22
14:00	34	0	0	34
15:00	32	1	0	33
16:00	32	0	0	32
17:00	37	1	0	38
18:00	22	0	0	22
19:00	28	0	0	28
20:00	27	1	0	28
21:00	17	1	0	18
22:00	13	0	0	13
23:00	12	0	0	12
4/26/11	1	0	0	1
01:00	1	0	0	1
02:00	0	0	0	0
03:00	1	0	0	1
04:00	0	0	0	0
05:00	2	0	0	2
06:00	2	0	0	2
07:00	22	0	0	22
08:00	14	0	0	14
09:00	8	1	0	9
10:00	11	0	0	11
11:00	11	0	0	11
12 PM	20	0	0	20
13:00	17	2	0	19
14:00	28	1	0	29
15:00	29	0	0	29
16:00	28	1	0	29
17:00	26	0	0	26
18:00	22	0	0	22
19:00	23	0	0	23
20:00	30	0	0	30
21:00	16	1	0	17
22:00	7	1	0	8
23:00	10	1	0	11
4/27/11	4	0	0	4
01:00	0	0	0	0
02:00	0	0	0	0
03:00	2	0	0	2
04:00	1	0	0	1
05:00	4	0	0	4
06:00	9	0	0	9
Total	713	13	0	726
Percentage	98.2%	1.8%	0.0%	100.0%

Vaughn & Melton
1318-F Patton Ave.
Asheville, NC 28806
www.vaughnmelton.com
(828) 253-2796

File Name: 11-16017
Site Code: 720304D
Date Start: 25-Apr-11

Eastbound, Westbound

Start Time	0-43'	44'+	Not Classed	Total
07:00	54	0	0	54
08:00	21	0	0	21
09:00	24	0	0	24
10:00	35	0	0	35
11:00	41	0	0	41
12 PM	26	1	0	27
13:00	42	2	0	44
14:00	64	1	0	65
15:00	62	1	0	63
16:00	53	0	0	53
17:00	64	2	0	66
18:00	53	0	0	53
19:00	52	0	0	52
20:00	53	1	0	54
21:00	33	1	0	34
22:00	22	0	0	22
23:00	14	0	0	14
4/26/11	5	0	0	5
01:00	1	0	0	1
02:00	0	0	0	0
03:00	2	0	0	2
04:00	1	0	0	1
05:00	12	0	0	12
06:00	17	0	0	17
07:00	43	3	0	46
08:00	46	1	0	47
09:00	12	1	0	13
10:00	28	0	0	28
11:00	28	0	0	28
12 PM	37	0	0	37
13:00	36	2	0	38
14:00	53	1	0	54
15:00	50	0	0	50
16:00	49	1	0	50
17:00	48	0	0	48
18:00	54	1	0	55
19:00	36	2	0	38
20:00	57	0	0	57
21:00	42	1	0	43
22:00	15	2	0	17
23:00	15	1	0	16
4/27/11	8	0	0	8
01:00	0	0	0	0
02:00	0	0	0	0
03:00	4	0	0	4
04:00	2	0	0	2
05:00	10	0	0	10
06:00	27	0	0	27
Total	1451	25	0	1476
Percentage	98.3%	1.7%	0.0%	100.0%

Vaughn & Melton
1318-F Patton Ave.
Asheville, NC 28806
www.vaughnmelton.com
(828) 253-2796

File Name: 11-16017
Site Code: 720304D
Date Start: 25-Apr-11

Eastbound, Westbound

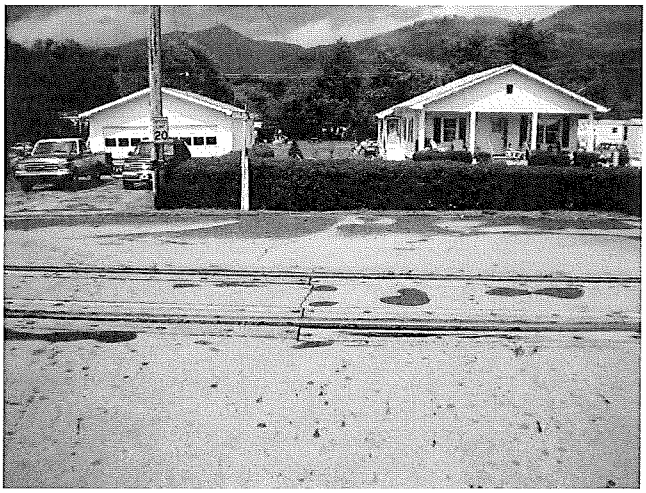

Vaughn & Melton
1318-F Patton Ave.
Asheville, NC 28806
www.vaughnmelton.com
(828) 253-2796

File Name: 11-16017
Site Code: 720304D
Date Start: 25-Apr-11
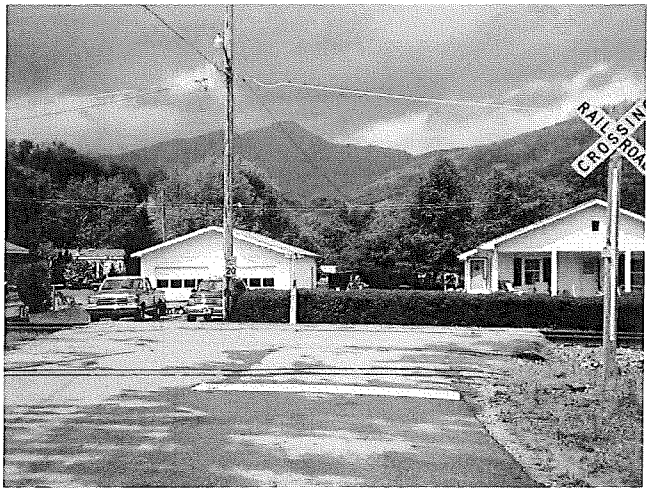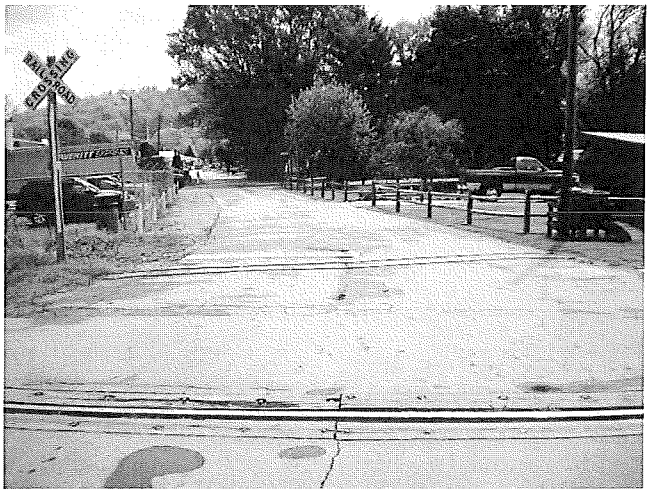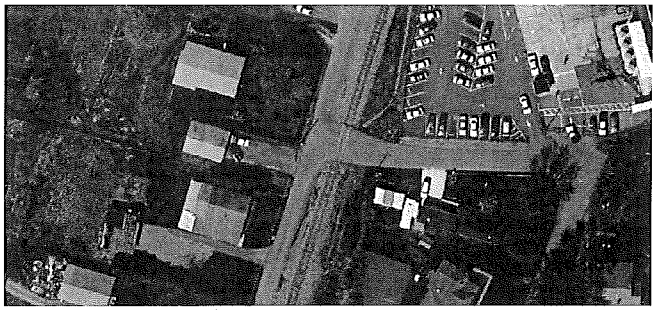
Eastbound, Westbound