Count Number: 11-16017

County: Haywood
Division 14
Crossing #: 720305K

Intersection: Hazelwood Avenue

Vaughn & Melton
1318-F Patton Ave.
Asheville, NC 28806
Phone: (828) 253-2796
Fax: (828) 253-4864

Count Time Periods and Weather Conditions

Day 1- 04/27/11, 8:00 a.m. to 11:59 p.m.
Cloudy w/Rain, Hi 69, Lo 45
Day 2- 04/28/11, 12:00 a.m. to 11:59 p.m.
P/Cloudy, Hi 70, Lo 45
Day 3- 04/29/11, 12:00 a.m. to 8:00 a.m.
Clear, Hi 70, Lo 45

48-hr Intersection entry
Volume = 15363
24-hr Average
Volume = 7681
Trucks = 42
%Trucks = 0.5%

Comments:

1. School was in session.
2. FRA Land use: Commercial
3. Equipment used: Trax Flex HS, road tubes
   Software used: Traxpro – Version 2
4. Equipment used for data collection was working properly at the time of installation.
5. There are traffic signals at the intersection.
6. Counted by: W. S. Nelson
7. Data Processor: Aaron C. Carver, PE

VICINITY MAP
Scale: 1in. = 1800 ft.

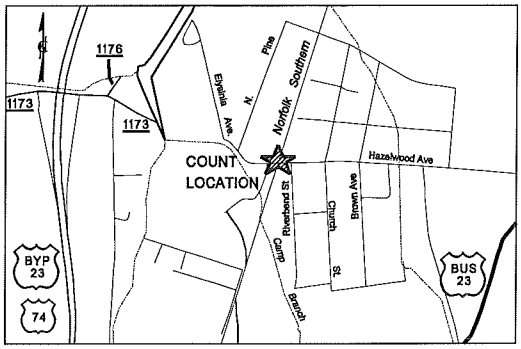

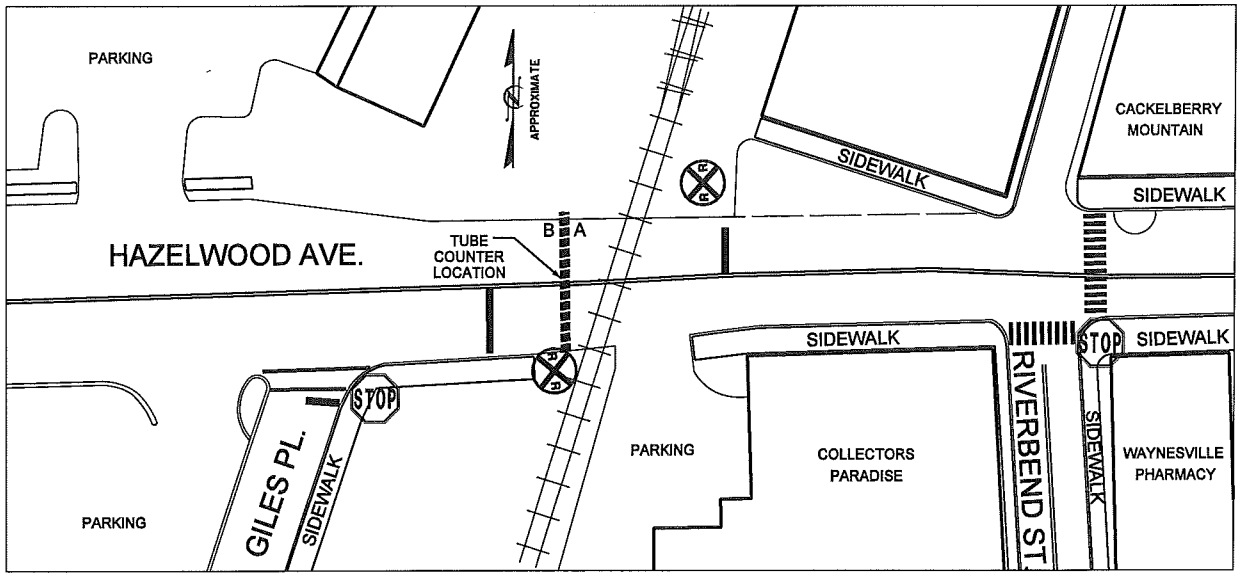

Vaughn & Melton
1318-F Patton Ave.
Asheville, NC 28806
www.vaughnmelton.com
(828) 253-2796

File Name: 11-16017
Site Code: 720305K
Date Start: 27-Apr-11

Westbound

Start Time	0-43'	44'+	Not Classed	Total
08:00	211	2	0	213
09:00	211	0	0	211
10:00	251	0	0	251
11:00	227	2	0	229
12 PM	265	0	1	266
13:00	225	2	0	227
14:00	323	0	0	323
15:00	306	4	0	310
16:00	290	0	0	290
17:00	230	0	0	230
18:00	168	0	0	168
19:00	139	2	0	141
20:00	102	0	0	102
21:00	53	0	0	53
22:00	33	0	0	33
23:00	31	0	0	31
4/28/11	8	1	0	9
01:00	6	0	0	6
02:00	2	0	0	2
03:00	10	0	0	10
04:00	18	0	0	18
05:00	39	0	0	39
06:00	117	0	0	117
07:00	324	0	1	325
08:00	211	2	0	213
09:00	192	2	0	194
10:00	224	1	0	225
11:00	221	0	0	221
12 PM	254	1	0	255
13:00	252	0	1	253
14:00	313	1	0	314
15:00	335	0	0	335
16:00	299	1	1	301
17:00	275	0	0	275
18:00	179	0	0	179
19:00	143	0	0	143
20:00	121	1	0	122
21:00	70	1	0	71
22:00	30	0	0	30
23:00	30	0	0	30
4/29/11	9	0	0	9
01:00	4	0	0	4
02:00	2	0	0	2
03:00	11	0	0	11
04:00	18	0	0	18
05:00	39	0	0	39
06:00	99	0	0	99
07:00	302	1	0	303
Total	7222	24	4	7250
Percentage	99.6%	0.3%	0.1%	100.0%

Vaughn & Melton
1318-F Patton Ave.
Asheville, NC 28806
www.vaughnmelton.com
(828) 253-2796

File Name: 11-16017
Site Code: 720305K
Date Start: 27-Apr-11

Eastbound

Start Time	0-43'	44'+	Not Classed	Total
08:00	256	1	0	257
09:00	254	0	0	254
10:00	264	2	0	266
11:00	247	4	0	251
12 PM	287	4	0	291
13:00	265	3	0	268
14:00	349	1	0	350
15:00	325	1	0	326
16:00	300	2	1	303
17:00	277	1	0	278
18:00	188	3	1	192
19:00	134	0	0	134
20:00	131	0	0	131
21:00	72	1	0	73
22:00	47	0	0	47
23:00	34	0	0	34
4/28/11	8	0	0	8
01:00	15	0	0	15
02:00	8	0	0	8
03:00	7	0	0	7
04:00	22	0	0	22
05:00	61	0	0	61
06:00	80	0	0	80
07:00	282	1	1	284
08:00	242	1	0	243
09:00	255	2	0	257
10:00	239	4	0	243
11:00	261	2	0	263
12 PM	281	5	0	286
13:00	285	3	0	288
14:00	348	3	0	351
15:00	351	1	0	352
16:00	345	1	0	346
17:00	289	2	0	291
18:00	228	4	0	232
19:00	185	1	0	186
20:00	133	2	0	135
21:00	80	0	0	80
22:00	63	0	0	63
23:00	34	1	0	35
4/29/11	18	1	0	19
01:00	14	0	0	14
02:00	4	0	0	4
03:00	10	0	0	10
04:00	18	0	0	18
05:00	65	0	0	65
06:00	93	0	0	93
07:00	297	2	0	299
Total	8051	59	3	8113
Percentage	99.2%	0.7%	0.0%	100.0%

Vaughn & Melton
1318-F Patton Ave.
Asheville, NC 28806
www.vaughnmelton.com
(828) 253-2796

File Name: 11-16017
Site Code: 720305K
Date Start: 27-Apr-11

Westbound, Eastbound

Start Time	0-43'	44'+	Not Classed	Total
08:00	467	3	0	470
09:00	465	0	0	465
10:00	515	2	0	517
11:00	474	6	0	480
12 PM	552	4	1	557
13:00	490	5	0	495
14:00	672	1	0	673
15:00	631	5	0	636
16:00	590	2	1	593
17:00	507	1	0	508
18:00	356	3	1	360
19:00	273	2	0	275
20:00	233	0	0	233
21:00	125	1	0	126
22:00	80	0	0	80
23:00	65	0	0	65
4/28/11	16	1	0	17
01:00	21	0	0	21
02:00	10	0	0	10
03:00	17	0	0	17
04:00	40	0	0	40
05:00	100	0	0	100
06:00	197	0	0	197
07:00	606	1	2	609
08:00	453	3	0	456
09:00	447	4	0	451
10:00	463	5	0	468
11:00	482	2	0	484
12 PM	535	6	0	541
13:00	537	3	1	541
14:00	661	4	0	665
15:00	686	1	0	687
16:00	644	2	1	647
17:00	564	2	0	566
18:00	407	4	0	411
19:00	328	1	0	329
20:00	254	3	0	257
21:00	150	1	0	151
22:00	93	0	0	93
23:00	64	1	0	65
4/29/11	27	1	0	28
01:00	18	0	0	18
02:00	6	0	0	6
03:00	21	0	0	21
04:00	36	0	0	36
05:00	104	0	0	104
06:00	192	0	0	192
07:00	599	3	0	602
Total	15273	83	7	15363
Percentage	99.4%	0.5%	0.0%	100.0%

Vaughn & Melton
1318-F Patton Ave.
Asheville, NC 28806
www.vaughnmelton.com
(828) 253-2796

File Name: 11-16017
Site Code: 720305K
Date Start: 27-Apr-11

Westbound, Eastbound

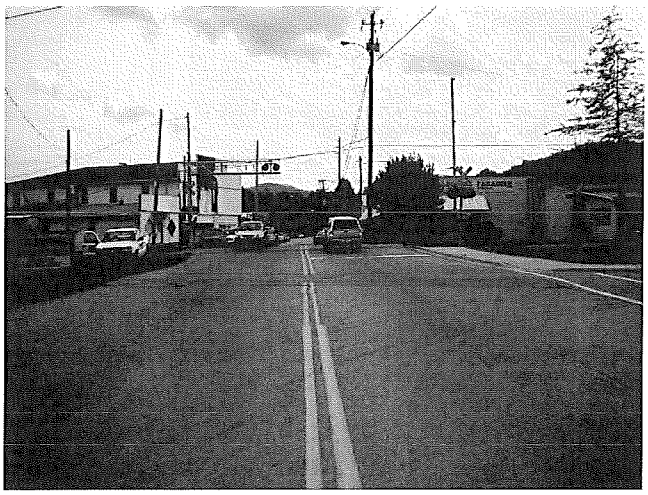

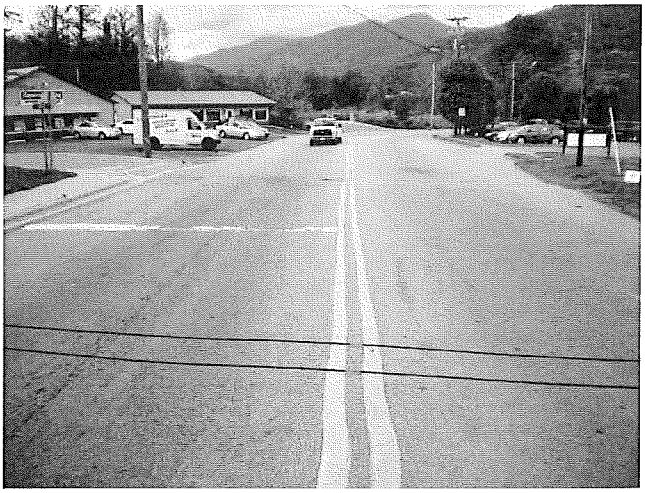

Vaughn & Melton
1318-F Patton Ave.
Asheville, NC 28806
www.vaughnmelton.com
(828) 253-2796

File Name: 11-16017
Site Code: 720305K
Date Start: 27-Apr-11
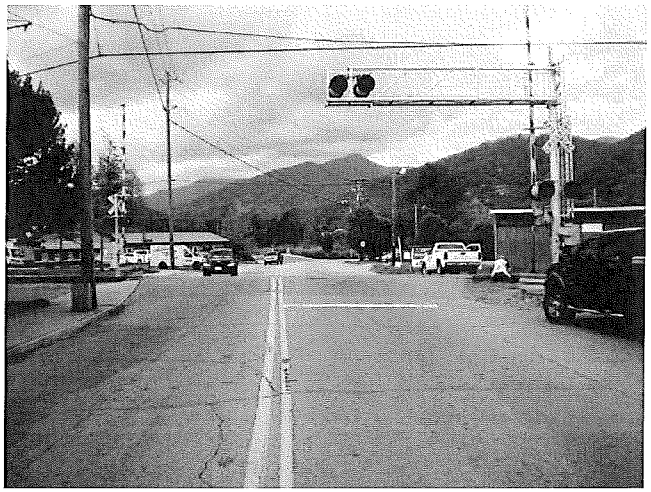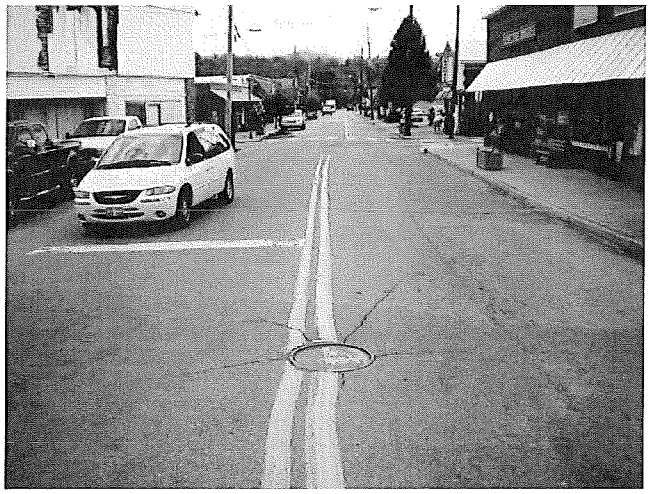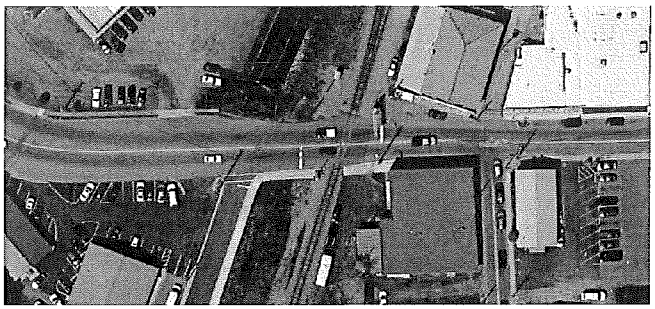
Westbound, Eastbound