Count Number: 11-16017

County: Haywood
Division 14
Crossing #: 720310G

Intersection: Killian Street

Vaughn & Melton
1318-F Patton Ave.
Asheville, NC 28806
Phone: (828) 253-2796
Fax: (828) 253-4864

Count Time Periods and Weather Conditions

Day 1- 04/27/11, 9:00 a.m. to 11:59 p.m.
Cloudy w/Rain, Hi 69, Lo 45
Day 2- 04/28/11, 12:00 a.m. to 11:59 p.m.
P/Cloudy, Hi 70, Lo 45
Day 3- 04/29/11, 12:00 a.m. to 9:00 a.m.
Clear, Hi 70, Lo 45

48-hr Intersection entry
Volume = 850
24-hr Average
Volume = 425
Trucks = 1
%Trucks = 0.2%

Comments:

1. School was in session.
2. FRA Land use: Residential
3. Equipment used: Trax Flex HS, road tubes
   Software used: Traxpro – Version 2
4. Equipment used for data collection was working properly at the time of installation.
5. There are no traffic signals at the intersection.
6. Counted by: W. S. Nelson
7. Data Processor: Aaron C. Carver, PE

VICINITY MAP
Scale: 1in. = 1800 ft.

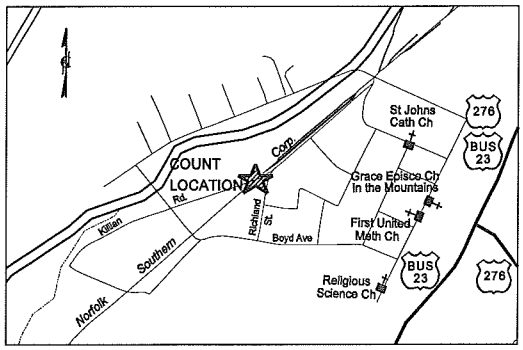

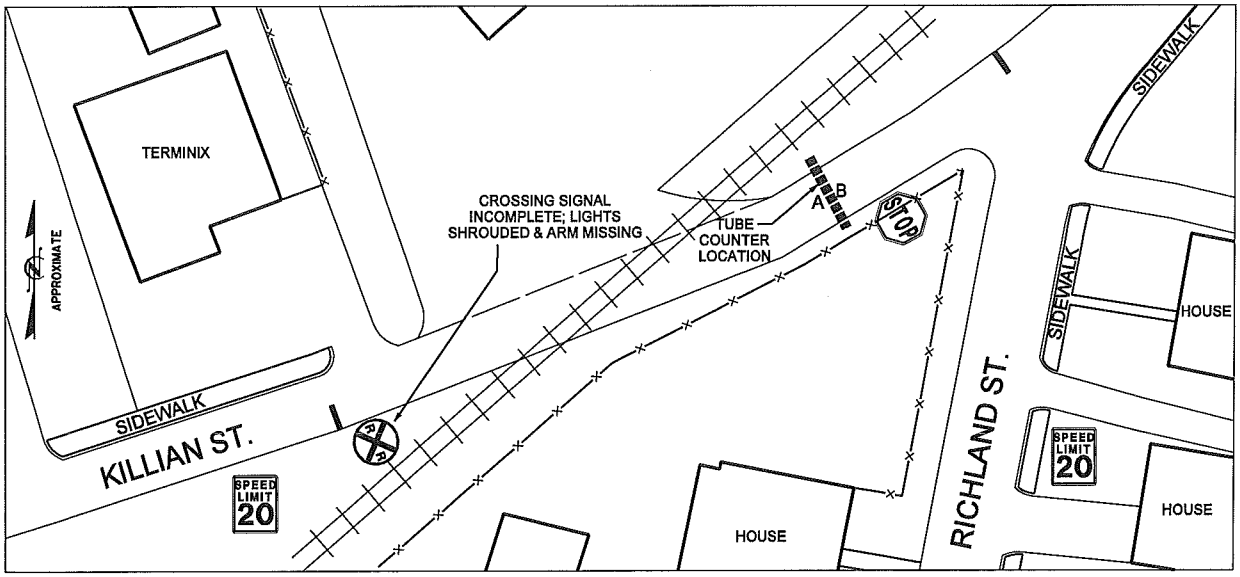

Vaughn & Melton
1318-F Patton Ave.
Asheville, NC 28806
www.vaughnmelton.com
(828) 253-2796

File Name: 11-16017
Site Code: 720310G
Date Start: 27-Apr-11

Northbound

Start Time	0-43'	44'+	Not Classed	Total
09:00	4	0	0	4
10:00	4	0	0	4
11:00	6	0	0	6
12 PM	3	0	0	3
13:00	4	0	0	4
14:00	7	0	0	7
15:00	17	0	0	17
16:00	9	0	0	9
17:00	5	0	0	5
18:00	8	0	0	8
19:00	3	0	0	3
20:00	4	0	0	4
21:00	3	0	0	3
22:00	2	0	0	2
23:00	1	0	0	1
4/28/11	0	0	0	0
01:00	0	0	0	0
02:00	0	0	0	0
03:00	0	0	0	0
04:00	1	0	0	1
05:00	0	0	0	0
06:00	0	0	0	0
07:00	24	0	0	24
08:00	14	0	0	14
09:00	3	0	0	3
10:00	8	0	0	8
11:00	5	0	0	5
12 PM	2	0	0	2
13:00	5	0	0	5
14:00	7	0	0	7
15:00	18	0	0	18
16:00	11	0	0	11
17:00	6	0	0	6
18:00	4	0	0	4
19:00	7	0	0	7
20:00	6	0	0	6
21:00	4	0	0	4
22:00	2	0	0	2
23:00	2	0	0	2
4/29/11	1	0	0	1
01:00	0	0	0	0
02:00	0	0	0	0
03:00	0	0	0	0
04:00	1	0	0	1
05:00	0	0	0	0
06:00	7	0	0	7
07:00	13	0	0	13
08:00	12	0	0	12
Total	243	0	0	243
Percentage	100.0%	0.0%	0.0%	100.0%

Vaughn & Melton
1318-F Patton Ave.
Asheville, NC 28806
www.vaughnmelton.com
(828) 253-2796

File Name: 11-16017
Site Code: 720310G
Date Start: 27-Apr-11

Southbound

Start Time	0-43'	44'+	Not Classed	Total
09:00	22	0	0	22
10:00	15	1	0	16
11:00	20	1	0	21
12 PM	20	0	0	20
13:00	21	0	0	21
14:00	35	0	0	35
15:00	32	0	0	32
16:00	20	0	0	20
17:00	25	0	0	25
18:00	19	0	0	19
19:00	19	0	0	19
20:00	16	0	0	16
21:00	8	0	0	8
22:00	6	0	0	6
23:00	1	0	0	1
4/28/11	1	0	0	1
01:00	1	0	0	1
02:00	0	0	0	0
03:00	0	0	0	0
04:00	1	0	0	1
05:00	0	0	0	0
06:00	3	0	0	3
07:00	20	0	0	20
08:00	12	0	0	12
09:00	14	0	0	14
10:00	19	0	0	19
11:00	12	0	0	12
12 PM	27	0	0	27
13:00	21	0	0	21
14:00	17	0	0	17
15:00	35	0	0	35
16:00	19	0	0	19
17:00	21	0	0	21
18:00	23	0	0	23
19:00	23	0	0	23
20:00	7	0	0	7
21:00	7	0	0	7
22:00	3	0	0	3
23:00	2	0	0	2
4/29/11	2	0	0	2
01:00	1	0	0	1
02:00	0	0	0	0
03:00	0	0	0	0
04:00	1	0	0	1
05:00	1	0	0	1
06:00	2	0	0	2
07:00	14	0	0	14
08:00	17	0	0	17
Total	605	2	0	607
Percentage	99.7%	0.3%	0.0%	100.0%

Vaughn & Melton
1318-F Patton Ave.
Asheville, NC 28806
www.vaughnmelton.com
(828) 253-2796

File Name: 11-16017
Site Code: 720310G
Date Start: 27-Apr-11

Northbound, Southbound

Start Time	0-43'	44'+	Not Classed	Total
09:00	26	0	0	26
10:00	19	1	0	20
11:00	26	1	0	27
12 PM	23	0	0	23
13:00	25	0	0	25
14:00	42	0	0	42
15:00	49	0	0	49
16:00	29	0	0	29
17:00	30	0	0	30
18:00	27	0	0	27
19:00	22	0	0	22
20:00	20	0	0	20
21:00	11	0	0	11
22:00	8	0	0	8
23:00	2	0	0	2
4/28/11	1	0	0	1
01:00	1	0	0	1
02:00	0	0	0	0
03:00	0	0	0	0
04:00	2	0	0	2
05:00	0	0	0	0
06:00	3	0	0	3
07:00	44	0	0	44
08:00	26	0	0	26
09:00	17	0	0	17
10:00	27	0	0	27
11:00	17	0	0	17
12 PM	29	0	0	29
13:00	26	0	0	26
14:00	24	0	0	24
15:00	53	0	0	53
16:00	30	0	0	30
17:00	27	0	0	27
18:00	27	0	0	27
19:00	30	0	0	30
20:00	13	0	0	13
21:00	11	0	0	11
22:00	5	0	0	5
23:00	4	0	0	4
4/29/11	3	0	0	3
01:00	1	0	0	1
02:00	0	0	0	0
03:00	0	0	0	0
04:00	2	0	0	2
05:00	1	0	0	1
06:00	9	0	0	9
07:00	27	0	0	27
08:00	29	0	0	29
Total	848	2	0	850
Percentage	99.8%	0.2%	0.0%	100.0%

Vaughn & Melton
1318-F Patton Ave.
Asheville, NC 28806
www.vaughnmelton.com
(828) 253-2796

File Name: 11-16017
Site Code: 720310G
Date Start: 27-Apr-11

Northbound, Southbound

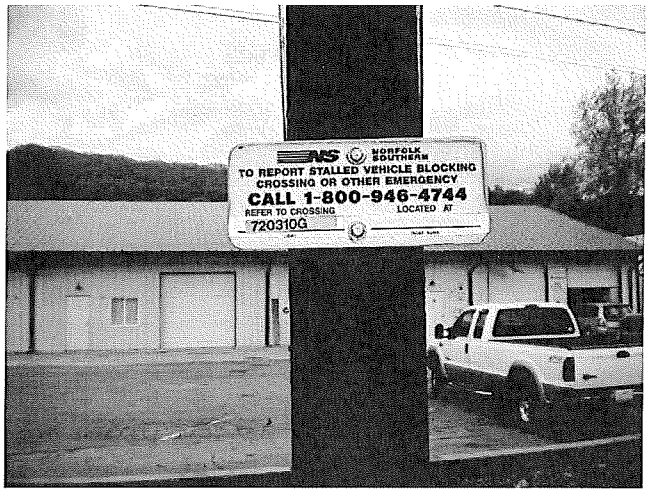

Vaughn & Melton
1318-F Patton Ave.
Asheville, NC 28806
www.vaughnmelton.com
(828) 253-2796

File Name: 11-16017
Site Code: 720310G
Date Start: 27-Apr-11
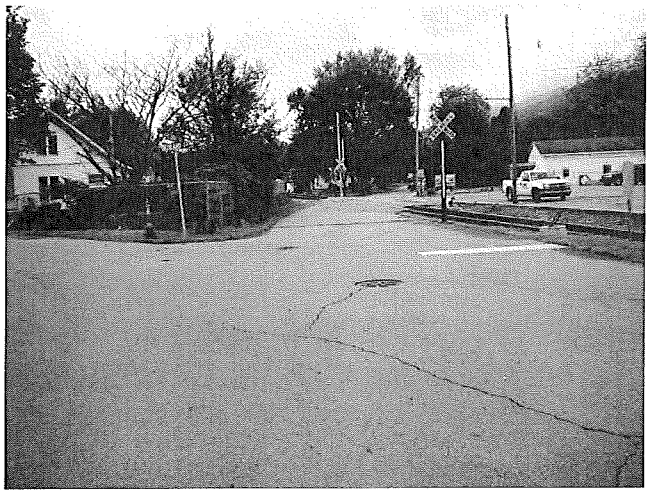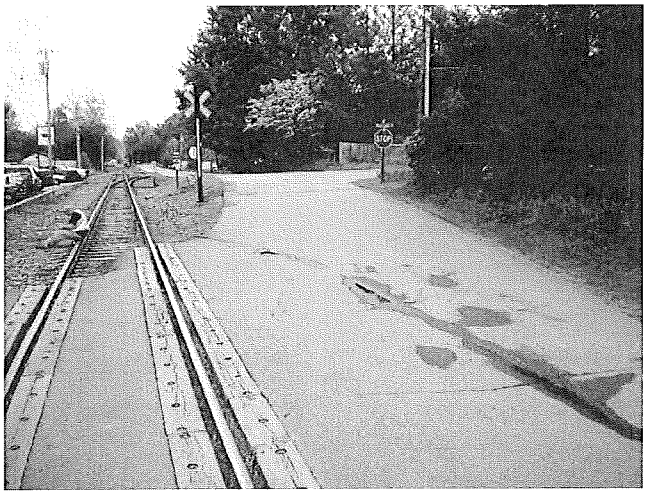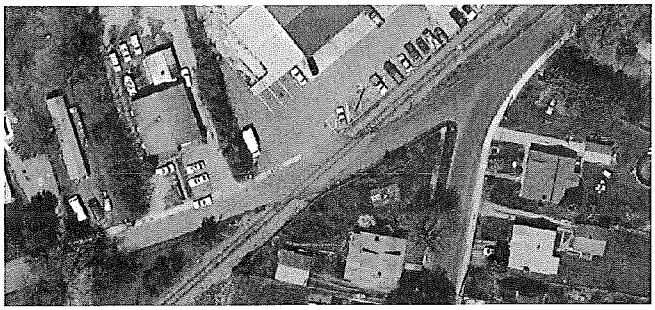
Northbound, Southbound