Count Number: 11-16017

County: Haywood
Division 14
Crossing #: 720318L

Intersection: Shackford Street

Vaughn & Melton
1318-F Patton Ave.
Asheville, NC 28806
Phone: (828) 253-2796
Fax: (828) 253-4864

Count Time Periods and Weather Conditions

Day 1- 4/27/11, 10:00 a.m. to 11:59 p.m.
Rain, Hi 75, Lo 62
Day 2- 4/28/11, 12:00 a.m. to 11:59 p.m.
Windy, Hi 72, Lo 49
Day 3- 4/29/11, 12:00 a.m. to 10:00 a.m.
Windy, Hi 71, Lo 45

48-hr Intersection entry
Volume = 568
24-hr Average
Volume = 284
Trucks = 2
%Trucks = 0.7%

Comments:

1. School was in session.
2. FRA Land use: Commercial
3. Equipment used: Trax Flex HS, road tubes
   Software used: Traxpro – Version 2
4. Equipment used for data collection was working properly at the time of installation.
5. There are traffic signals at the intersection.
6. Counted by: Brad Wright
7. Data Processor: Aaron C. Carver, PE

VICINITY MAP
Scale: 1in. = 1800 ft.

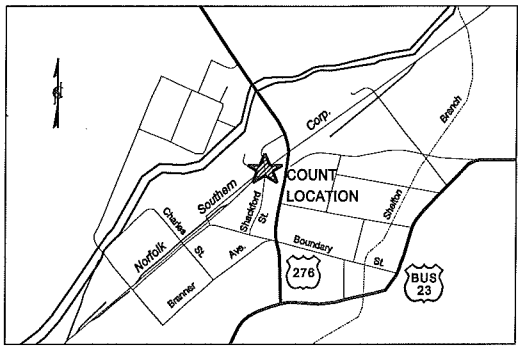

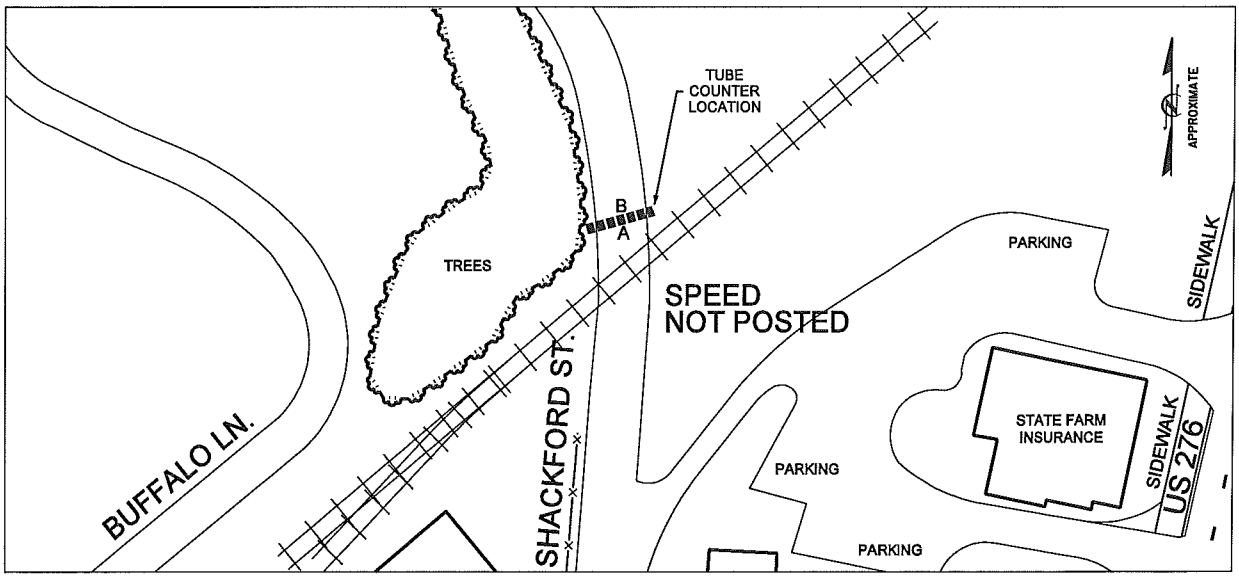

Vaughn & Melton
1318-F Patton Ave.
Asheville, NC 28806
www.vaughnmelton.com
(828) 253-2796

File Name: 11-16017
Site Code: 720318L
Date Start: 27-Apr-11

Northbound

Start Time	0-43'	44'+	Not Classed	Total
10:00	17	0	0	17
11:00	12	0	0	12
12 PM	13	0	0	13
13:00	17	0	0	17
14:00	13	0	0	13
15:00	17	0	0	17
16:00	16	0	0	16
17:00	18	0	0	18
18:00	5	0	0	5
19:00	1	0	0	1
20:00	1	0	0	1
21:00	2	0	0	2
22:00	0	0	0	0
23:00	0	0	0	0
4/28/11	0	0	0	0
01:00	0	0	0	0
02:00	0	0	0	0
03:00	0	0	0	0
04:00	0	0	0	0
05:00	0	0	0	0
06:00	0	0	0	0
07:00	3	0	0	3
08:00	1	0	0	1
09:00	12	0	0	12
10:00	10	0	0	10
11:00	11	1	0	12
12 PM	13	0	0	13
13:00	14	0	0	14
14:00	15	0	0	15
15:00	16	0	0	16
16:00	17	0	0	17
17:00	10	0	0	10
18:00	9	0	0	9
19:00	2	0	0	2
20:00	7	0	0	7
21:00	1	0	0	1
22:00	0	0	0	0
23:00	0	0	0	0
4/29/11	0	0	0	0
01:00	0	0	0	0
02:00	0	0	0	0
03:00	0	0	0	0
04:00	0	0	0	0
05:00	0	0	0	0
06:00	0	0	0	0
07:00	5	0	0	5
08:00	4	0	0	4
09:00	21	0	0	21
Total	303	1	0	304
Percentage	99.7%	0.3%	0.0%	100.0%

Vaughn & Melton
1318-F Patton Ave.
Asheville, NC 28806
www.vaughnmelton.com
(828) 253-2796

File Name: 11-16017
Site Code: 720318L
Date Start: 27-Apr-11

Southbound

Start Time	0-43'	44'+	Not Classed	Total
10:00	14	1	0	15
11:00	7	0	0	7
12 PM	15	0	0	15
13:00	14	0	0	14
14:00	14	0	0	14
15:00	15	0	0	15
16:00	14	0	0	14
17:00	6	0	0	6
18:00	2	0	0	2
19:00	2	0	0	2
20:00	0	0	0	0
21:00	2	0	0	2
22:00	1	0	0	1
23:00	1	0	0	1
4/28/11	0	0	0	0
01:00	0	0	0	0
02:00	0	0	0	0
03:00	0	0	0	0
04:00	0	0	0	0
05:00	0	0	0	0
06:00	1	0	0	1
07:00	3	0	0	3
08:00	1	0	0	1
09:00	13	0	0	13
10:00	5	1	0	6
11:00	12	0	0	12
12 PM	16	0	0	16
13:00	13	1	0	14
14:00	15	0	0	15
15:00	13	0	0	13
16:00	17	0	0	17
17:00	11	0	0	11
18:00	3	0	0	3
19:00	3	0	0	3
20:00	1	0	0	1
21:00	2	0	0	2
22:00	0	0	0	0
23:00	1	0	0	1
4/29/11	2	0	0	2
01:00	0	0	0	0
02:00	0	0	0	0
03:00	0	0	0	0
04:00	0	0	0	0
05:00	0	0	0	0
06:00	1	0	0	1
07:00	3	0	0	3
08:00	5	0	0	5
09:00	13	0	0	13
Total	261	3	0	264
Percentage	98.9%	1.1%	0.0%	100.0%

Vaughn & Melton
1318-F Patton Ave.
Asheville, NC 28806
www.vaughnmelton.com
(828) 253-2796

File Name: 11-16017
Site Code: 720318L
Date Start: 27-Apr-11

Northbound, Southbound

Start Time	0-43'	44'+	Not Classed	Total
10:00	31	1	0	32
11:00	19	0	0	19
12 PM	28	0	0	28
13:00	31	0	0	31
14:00	27	0	0	27
15:00	32	0	0	32
16:00	30	0	0	30
17:00	24	0	0	24
18:00	7	0	0	7
19:00	3	0	0	3
20:00	1	0	0	1
21:00	4	0	0	4
22:00	1	0	0	1
23:00	1	0	0	1
4/28/11	0	0	0	0
01:00	0	0	0	0
02:00	0	0	0	0
03:00	0	0	0	0
04:00	0	0	0	0
05:00	0	0	0	0
06:00	1	0	0	1
07:00	6	0	0	6
08:00	2	0	0	2
09:00	25	0	0	25
10:00	15	1	0	16
11:00	23	1	0	24
12 PM	29	0	0	29
13:00	27	1	0	28
14:00	30	0	0	30
15:00	29	0	0	29
16:00	34	0	0	34
17:00	21	0	0	21
18:00	12	0	0	12
19:00	5	0	0	5
20:00	8	0	0	8
21:00	3	0	0	3
22:00	0	0	0	0
23:00	1	0	0	1
4/29/11	2	0	0	2
01:00	0	0	0	0
02:00	0	0	0	0
03:00	0	0	0	0
04:00	0	0	0	0
05:00	0	0	0	0
06:00	1	0	0	1
07:00	8	0	0	8
08:00	9	0	0	9
09:00	34	0	0	34
Total	564	4	0	568
Percentage	99.3%	0.7%	0.0%	100.0%

Vaughn & Melton
1318-F Patton Ave.
Asheville, NC 28806
www.vaughnmelton.com
(828) 253-2796

File Name: 11-16017
Site Code: 720318L
Date Start: 27-Apr-11

Northbound, Southbound

Vaughn & Melton
1318-F Patton Ave.
Asheville, NC 28806
www.vaughnmelton.com
(828) 253-2796

File Name: 11-16017
Site Code: 720318L
Date Start: 27-Apr-11
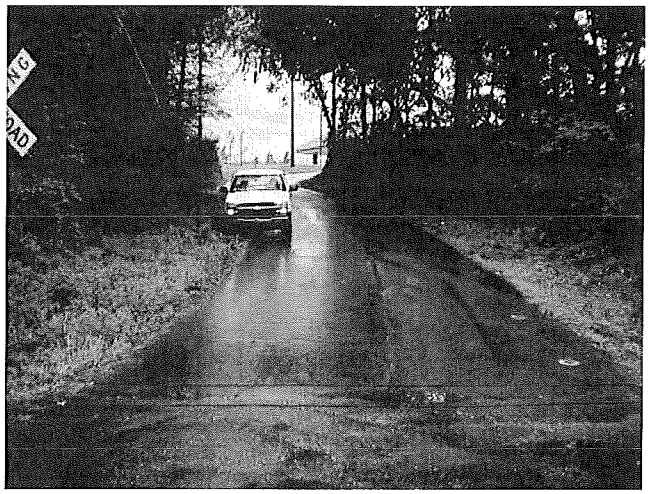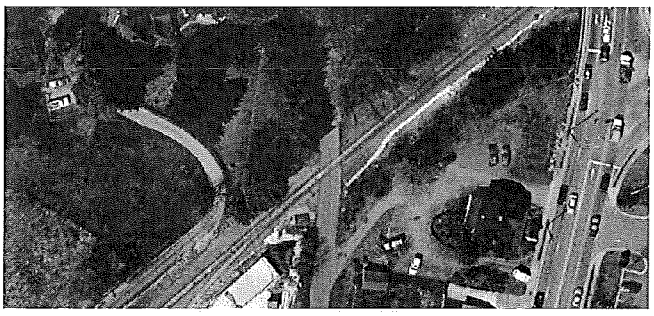
Northbound, Southbound