Count Number: 11-16017

County: Haywood
Division 14
Crossing #: 720322B

Intersection: Vance Street

Vaughn & Melton
1318-F Patton Ave.
Asheville, NC 28806
Phone: (828) 253-2796
Fax: (828) 253-4864

Count Time Periods and Weather Conditions

Day 1- 5/4/11, 4:00 p.m. to 11:59 p.m.
P/Cloudy, Hi 58, Lo 42
Day 2- 5/5/11, 12:00 a.m. to 11:59 p.m.
P/Cloudy, Hi 64, Lo 35
Day 3- 5/6/11, 12:00 a.m. to 4:00 p.m.
P/Cloudy, Hi 67, Lo 38

48-hr Intersection entry
Volume = 2089
24-hr Average
Volume = 1044
Trucks = 2
%Trucks = 0.1%

Comments:

1. School was in session.
2. FRA Land use: Institutional
3. Equipment used: Trax Flex HS, road tubes
   Software used: Traxpro – Version 2
4. Equipment used for data collection was working properly at the time of installation.
5. There are traffic signals at the intersection.
6. Counted by: W. S. Nelson
7. Data Processor: Aaron C. Carver, PE

VICINITY MAP
Scale: 1in. = 1800 ft.

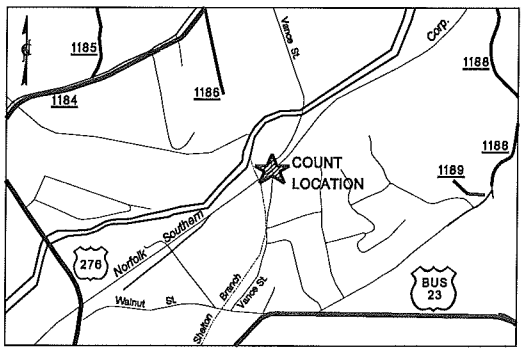

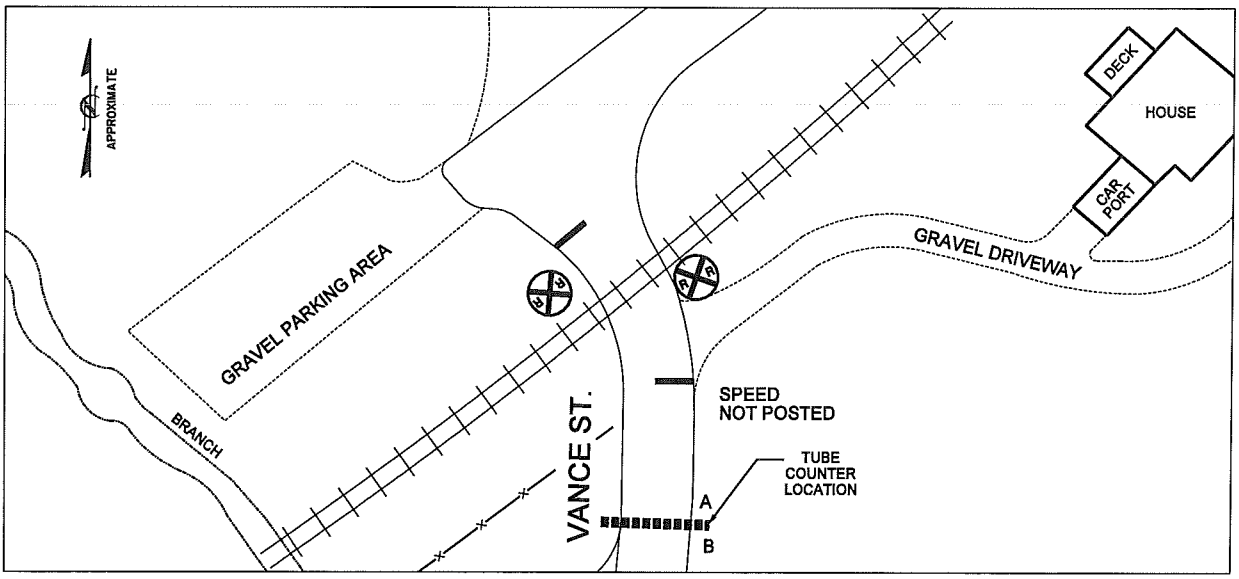

Vaughn & Melton
1318-F Patton Ave.
Asheville, NC 28806
www.vaughnmelton.com
(828) 253-2796

File Name: 11-16017
Site Code: 720322B
Date Start: 04-May-11

Southbound

Start Time	0-43'	44'+	Not Classed	Total
16:00	33	0	0	33
17:00	41	0	0	41
18:00	41	0	0	41
19:00	25	0	0	25
20:00	22	0	0	22
21:00	10	0	0	10
22:00	1	0	0	1
23:00	1	0	0	1
5/5/11	1	1	0	2
01:00	0	0	0	0
02:00	1	0	0	1
03:00	1	0	0	1
04:00	1	0	0	1
05:00	2	0	0	2
06:00	8	0	0	8
07:00	28	0	0	28
08:00	27	0	0	27
09:00	26	0	0	26
10:00	42	0	0	42
11:00	30	0	0	30
12 PM	42	0	0	42
13:00	33	0	0	33
14:00	32	0	0	32
15:00	29	0	0	29
16:00	50	0	0	50
17:00	61	0	0	61
18:00	60	0	0	60
19:00	33	0	0	33
20:00	22	0	0	22
21:00	7	0	0	7
22:00	5	0	0	5
23:00	1	0	0	1
5/6/11	3	0	0	3
01:00	0	0	0	0
02:00	2	0	0	2
03:00	1	0	0	1
04:00	0	0	0	0
05:00	0	0	0	0
06:00	9	0	0	9
07:00	33	0	0	33
08:00	45	0	0	45
09:00	45	0	0	45
10:00	44	0	0	44
11:00	43	0	0	43
12 PM	53	0	0	53
13:00	70	0	0	70
14:00	55	0	0	55
15:00	44	0	0	44
Total	1163	1	0	1164
Percentage	99.9%	0.1%	0.0%	100.0%

Vaughn & Melton
1318-F Patton Ave.
Asheville, NC 28806
www.vaughnmelton.com
(828) 253-2796

File Name: 11-16017
Site Code: 720322B
Date Start: 04-May-11

Northbound

Start Time	0-43'	44'+	Not Classed	Total
16:00	38	0	0	38
17:00	40	0	0	40
18:00	29	0	0	29
19:00	13	0	0	13
20:00	6	0	0	6
21:00	3	0	0	3
22:00	0	0	0	0
23:00	0	0	0	0
5/5/11	0	0	0	0
01:00	0	0	0	0
02:00	1	0	0	1
03:00	0	0	0	0
04:00	4	0	0	4
05:00	10	0	0	10
06:00	11	0	0	11
07:00	21	0	0	21
08:00	21	0	0	21
09:00	28	0	0	28
10:00	23	0	0	23
11:00	22	0	0	22
12 PM	26	0	0	26
13:00	19	0	0	19
14:00	26	0	0	26
15:00	29	0	0	29
16:00	46	0	0	46
17:00	56	0	0	56
18:00	39	1	0	40
19:00	27	1	0	28
20:00	9	0	0	9
21:00	2	0	0	2
22:00	2	0	0	2
23:00	1	0	0	1
5/6/11	2	0	0	2
01:00	1	0	0	1
02:00	0	0	0	0
03:00	0	0	0	0
04:00	1	0	0	1
05:00	13	0	0	13
06:00	14	0	0	14
07:00	34	0	0	34
08:00	73	0	0	73
09:00	54	0	0	54
10:00	33	0	0	33
11:00	39	0	0	39
12 PM	35	0	0	35
13:00	27	0	0	27
14:00	21	0	0	21
15:00	24	0	0	24
Total	923	2	0	925
Percentage	99.8%	0.2%	0.0%	100.0%

Vaughn & Melton
1318-F Patton Ave.
Asheville, NC 28806
www.vaughnmelton.com
(828) 253-2796

File Name: 11-16017
Site Code: 720322B
Date Start: 04-May-11

Southbound, Northbound

Start Time	0-43'	44'+	Not Classed	Total
16:00	71	0	0	71
17:00	81	0	0	81
18:00	70	0	0	70
19:00	38	0	0	38
20:00	28	0	0	28
21:00	13	0	0	13
22:00	1	0	0	1
23:00	1	0	0	1
5/5/11	1	1	0	2
01:00	0	0	0	0
02:00	2	0	0	2
03:00	1	0	0	1
04:00	5	0	0	5
05:00	12	0	0	12
06:00	19	0	0	19
07:00	49	0	0	49
08:00	48	0	0	48
09:00	54	0	0	54
10:00	65	0	0	65
11:00	52	0	0	52
12 PM	68	0	0	68
13:00	52	0	0	52
14:00	58	0	0	58
15:00	58	0	0	58
16:00	96	0	0	96
17:00	117	0	0	117
18:00	99	1	0	100
19:00	60	1	0	61
20:00	31	0	0	31
21:00	9	0	0	9
22:00	7	0	0	7
23:00	2	0	0	2
5/6/11	5	0	0	5
01:00	1	0	0	1
02:00	2	0	0	2
03:00	1	0	0	1
04:00	1	0	0	1
05:00	13	0	0	13
06:00	23	0	0	23
07:00	67	0	0	67
08:00	118	0	0	118
09:00	99	0	0	99
10:00	77	0	0	77
11:00	82	0	0	82
12 PM	88	0	0	88
13:00	97	0	0	97
14:00	76	0	0	76
15:00	68	0	0	68
Total	2086	3	0	2089
Percentage	99.9%	0.1%	0.0%	100.0%

Vaughn & Melton
1318-F Patton Ave.
Asheville, NC 28806
www.vaughnmelton.com
(828) 253-2796

File Name: 11-16017
Site Code: 720322B
Date Start: 04-May-11

Southbound, Northbound

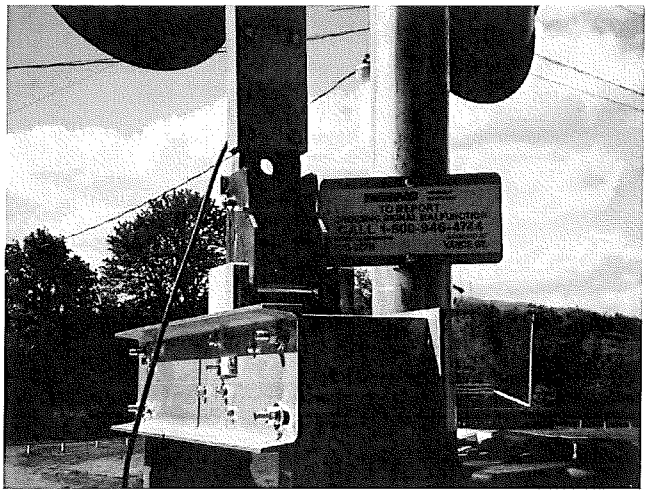

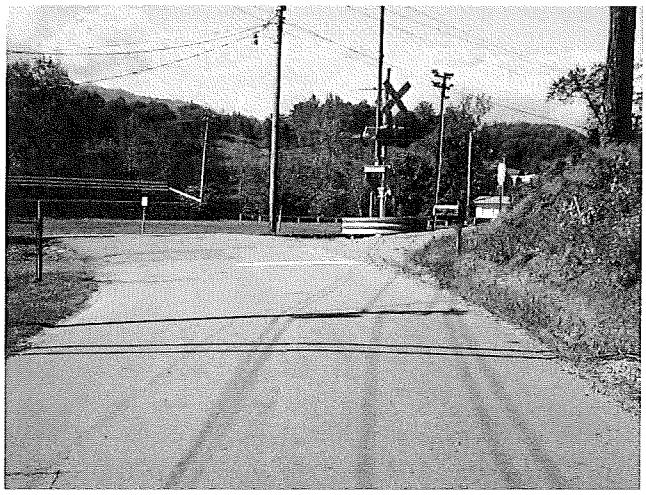

Vaughn & Melton
1318-F Patton Ave.
Asheville, NC 28806
www.vaughnmelton.com
(828) 253-2796

File Name: 11-16017
Site Code: 720322B
Date Start: 04-May-11
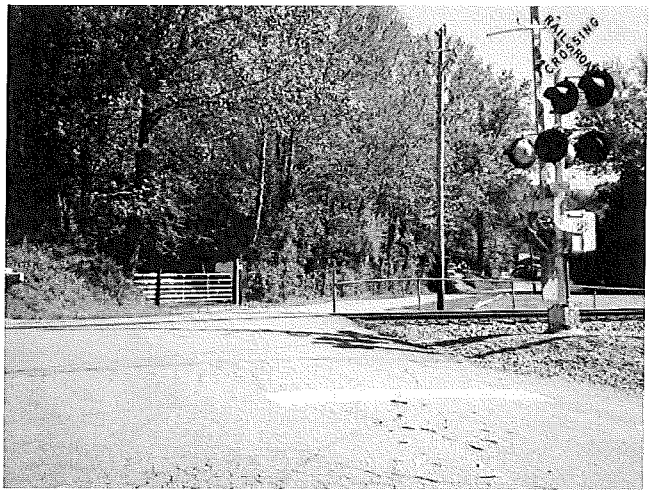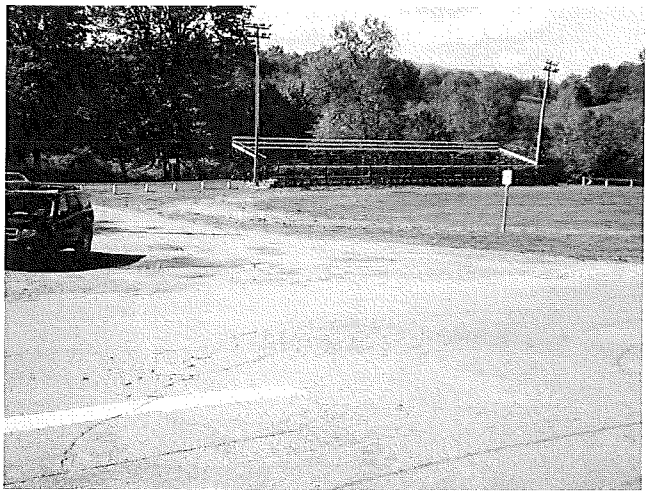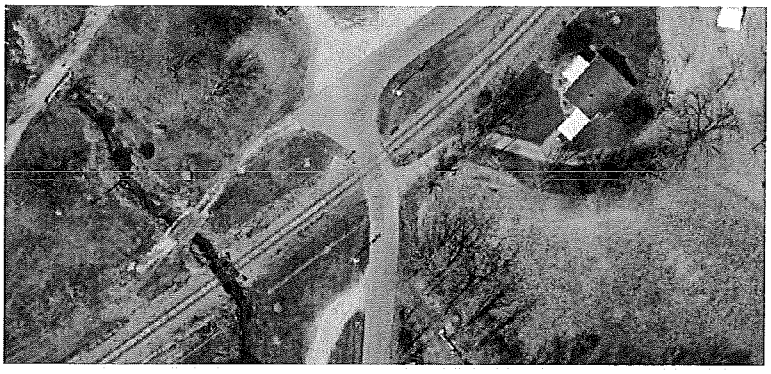
Southbound, Northbound