Count Number: 11-16017

County: Henderson
Division 14
Crossing #: 720650T

Vaughn & Melton
1318-F Patton Ave.
Asheville, NC 28806
Phone: (828) 253-2796
Fax: (828) 253-4864

Intersection: SR 1695 South Naples Road

Count Time Periods and Weather Conditions

Day 1- 04/06/11, 8:00 a.m. to 11:59 p.m.
Rain, Hi 60, Lo 41
Day 2- 04/07/11, 12:00 a.m. to 11:59 p.m.
Clear, Hi 75, Lo 37
Day 3- 04/08/11, 12:00 a.m. to 8:00 a.m.
Cloudy, Hi 78, Lo 48

48-hr Intersection entry
Volume = 3606
24-hr Average
Volume = 1803
Trucks = 2
%Trucks = 0.1%

Comments:

1. School was in session.
2. FRA Land use: Commercial
3. Equipment used: Trax Flex HS, road tubes
   Software used: Traxpro – Version 2
4. Equipment used for data collection was working properly at the time of installation.
5. There are traffic signals at the intersection.
6. Counted by: Brad Wright
7. Data Processor: Aaron C. Carver, PE

VICINITY MAP
Scale: 1in. = 1800 ft.

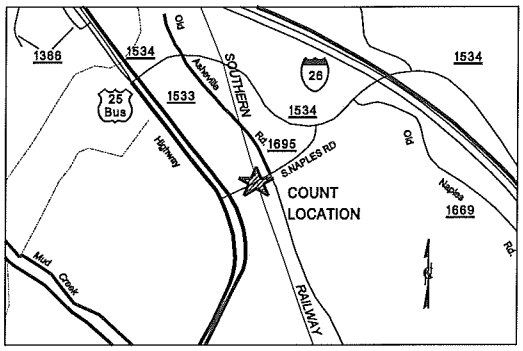

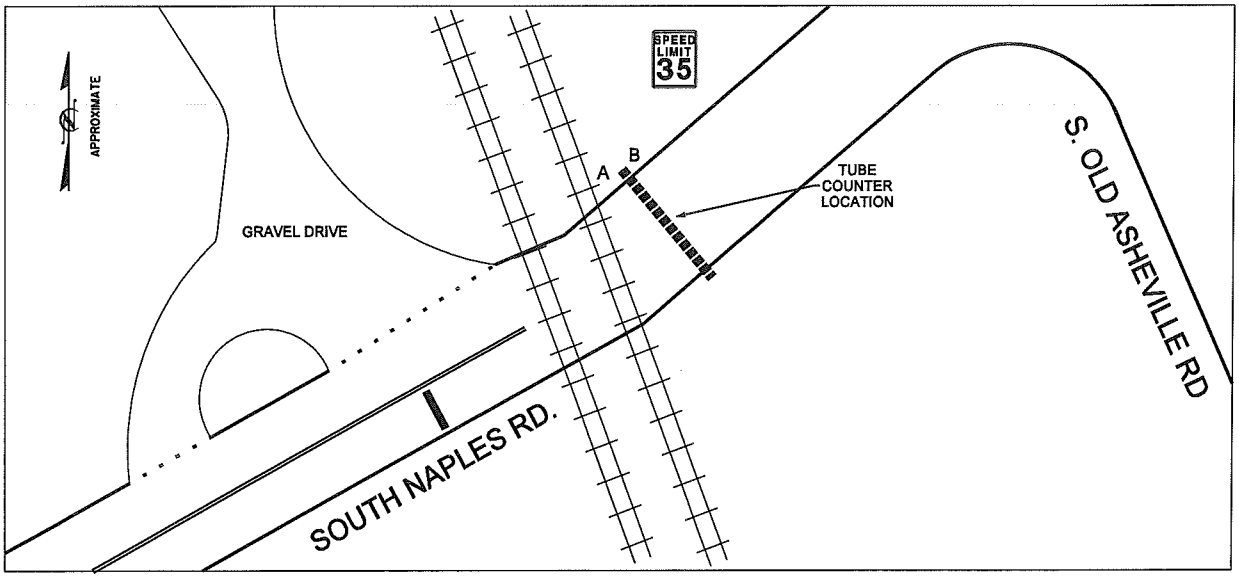

Vaughn & Melton
1318-F Patton Ave.
Asheville, NC 28806
www.vaughnmelton.com
(828) 253-2796

File Name: 11-16017
Site Code: 720650T
Date Start: 06-Apr-11

Northbound

Start Time	0-43'	44'+	Not Classed	Total
08:00	65	0	0	65
09:00	57	0	1	58
10:00	59	0	0	59
11:00	71	0	0	71
12 PM	58	2	0	60
13:00	70	0	0	70
14:00	72	0	0	72
15:00	62	0	0	62
16:00	77	0	0	77
17:00	40	0	0	40
18:00	33	0	0	33
19:00	34	0	0	34
20:00	15	0	0	15
21:00	8	0	0	8
22:00	5	0	0	5
23:00	2	0	0	2
4/7/11	2	0	0	2
01:00	0	0	0	0
02:00	0	0	0	0
03:00	5	0	0	5
04:00	15	0	0	15
05:00	49	0	0	49
06:00	118	0	0	118
07:00	76	0	0	76
08:00	72	0	0	72
09:00	56	0	0	56
10:00	62	0	0	62
11:00	63	0	0	63
12 PM	64	0	0	64
13:00	83	0	0	83
14:00	74	0	0	74
15:00	53	0	0	53
16:00	58	0	0	58
17:00	43	0	0	43
18:00	35	0	0	35
19:00	24	0	0	24
20:00	12	0	0	12
21:00	5	0	0	5
22:00	7	0	0	7
23:00	2	0	0	2
4/8/11	1	0	0	1
01:00	0	0	0	0
02:00	2	0	0	2
03:00	2	0	0	2
04:00	20	0	0	20
05:00	55	0	0	55
06:00	98	0	0	98
07:00	77	0	0	77
Total	1961	2	1	1964
Percentage	99.8%	0.1%	0.1%	100.0%

Vaughn & Melton
1318-F Patton Ave.
Asheville, NC 28806
www.vaughnmelton.com
(828) 253-2796

File Name: 11-16017
Site Code: 720650T
Date Start: 06-Apr-11

Southbound

Start Time	0-43'	44'+	Not Classed	Total
08:00	41	0	0	41
09:00	61	1	0	62
10:00	63	0	0	63
11:00	67	0	0	67
12 PM	53	0	0	53
13:00	67	0	0	67
14:00	82	0	0	82
15:00	86	0	0	86
16:00	55	0	0	55
17:00	38	0	0	38
18:00	38	0	0	38
19:00	33	0	0	33
20:00	12	0	0	12
21:00	7	0	0	7
22:00	2	0	0	2
23:00	4	0	0	4
4/7/11	0	0	0	0
01:00	1	0	0	1
02:00	0	0	0	0
03:00	5	0	0	5
04:00	6	0	0	6
05:00	20	0	0	20
06:00	54	0	0	54
07:00	35	0	0	35
08:00	55	0	1	56
09:00	54	0	0	54
10:00	71	0	0	71
11:00	56	0	0	56
12 PM	51	0	0	51
13:00	78	0	0	78
14:00	74	0	0	74
15:00	81	0	0	81
16:00	66	0	0	66
17:00	29	0	0	29
18:00	26	0	0	26
19:00	20	0	0	20
20:00	8	0	0	8
21:00	6	0	0	6
22:00	8	0	0	8
23:00	3	0	0	3
4/8/11	2	0	0	2
01:00	1	0	0	1
02:00	0	0	0	0
03:00	4	0	0	4
04:00	11	0	0	11
05:00	22	1	0	23
06:00	52	0	0	52
07:00	31	0	0	31
Total	1639	2	1	1642
Percentage	99.8%	0.1%	0.1%	100.0%

Vaughn & Melton
1318-F Patton Ave.
Asheville, NC 28806
www.vaughnmelton.com
(828) 253-2796

File Name: 11-16017
Site Code: 720650T
Date Start: 06-Apr-11

Northbound, Southbound

Start Time	0-43'	44'+	Not Classed	Total
08:00	106	0	0	106
09:00	118	1	1	120
10:00	122	0	0	122
11:00	138	0	0	138
12 PM	111	2	0	113
13:00	137	0	0	137
14:00	154	0	0	154
15:00	148	0	0	148
16:00	132	0	0	132
17:00	78	0	0	78
18:00	71	0	0	71
19:00	67	0	0	67
20:00	27	0	0	27
21:00	15	0	0	15
22:00	7	0	0	7
23:00	6	0	0	6
4/7/11	2	0	0	2
01:00	1	0	0	1
02:00	0	0	0	0
03:00	10	0	0	10
04:00	21	0	0	21
05:00	69	0	0	69
06:00	172	0	0	172
07:00	111	0	0	111
08:00	127	0	1	128
09:00	110	0	0	110
10:00	133	0	0	133
11:00	119	0	0	119
12 PM	115	0	0	115
13:00	161	0	0	161
14:00	148	0	0	148
15:00	134	0	0	134
16:00	124	0	0	124
17:00	72	0	0	72
18:00	61	0	0	61
19:00	44	0	0	44
20:00	20	0	0	20
21:00	11	0	0	11
22:00	15	0	0	15
23:00	5	0	0	5
4/8/11	3	0	0	3
01:00	1	0	0	1
02:00	2	0	0	2
03:00	6	0	0	6
04:00	31	0	0	31
05:00	77	1	0	78
06:00	150	0	0	150
07:00	108	0	0	108
Total	3600	4	2	3606
Percentage	99.8%	0.1%	0.1%	100.0%

Vaughn & Melton
1318-F Patton Ave.
Asheville, NC 28806
www.vaughnmelton.com
(828) 253-2796

V&M

File Name: 11-16017
Site Code: 720650T
Date Start: 06-Apr-11

Northbound, Southbound

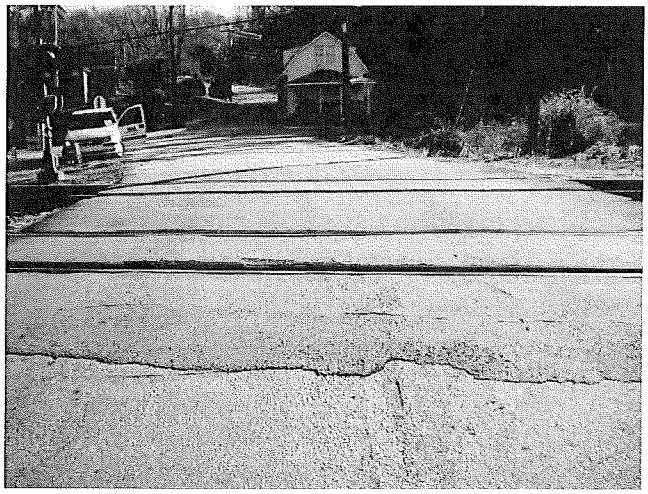

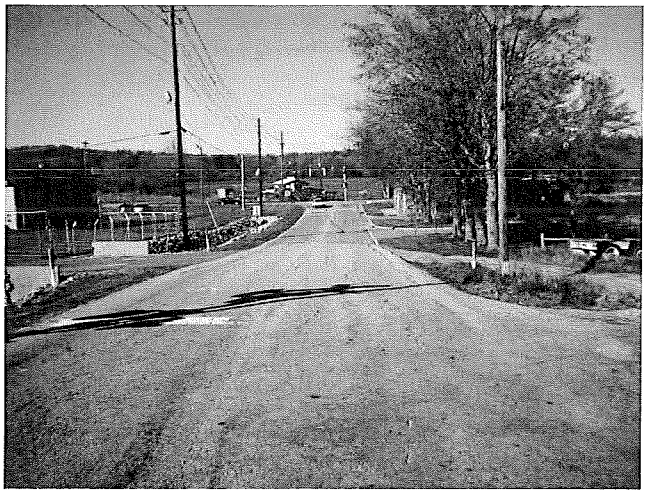

Vaughn & Melton
1318-F Patton Ave.
Asheville, NC 28806
www.vaughnmelton.com
(828) 253-2796

File Name: 11-16017
Site Code: 720650T
Date Start: 06-Apr-11
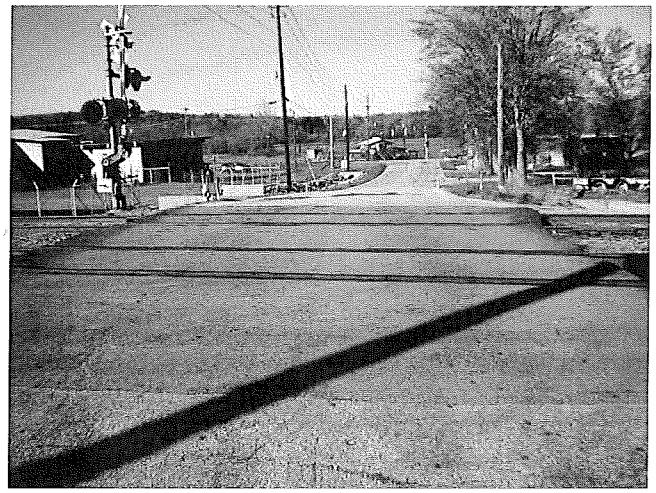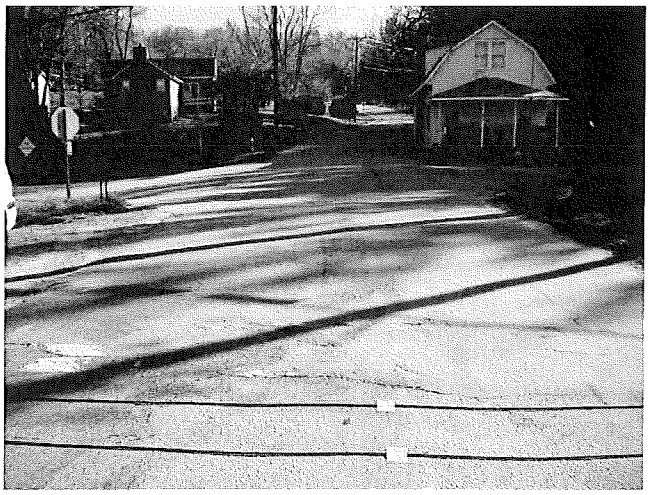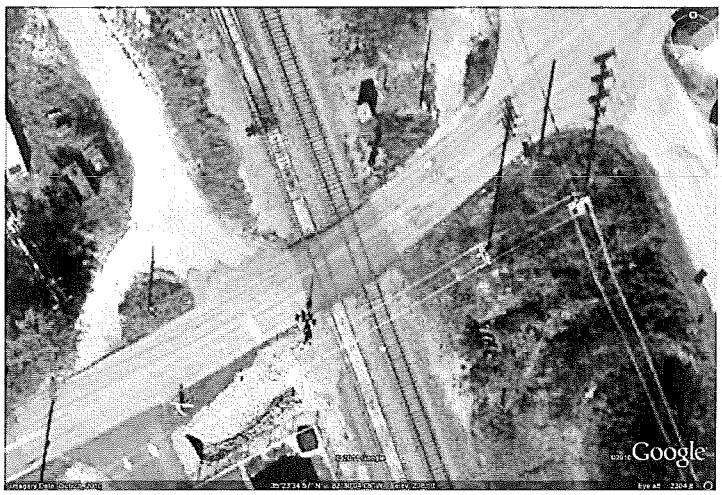
Northbound, Southbound