Count Number: 11-16017

County: Henderson
Division 14
Crossing #: 729533D

Vaughn & Melton
1318-F Patton Ave.
Asheville, NC 28806
Phone: (828) 253-2796
Fax: (828) 253-4864

Intersection: SR 1633 Industrial Park Road

Count Time Periods and Weather Conditions

Day 1- 04/04/11, 4:00 p.m. to 11:59 p.m.
Clear, Hi 59, Lo 42
Day 2- 04/05/11, 12:00 a.m. to 11:59 p.m.
Rain, Hi 63, Lo 48
Day 3- 04/06/11, 12:00 a.m. to 4:00 p.m.
Rain, Hi 60, Lo 41

48-hr Intersection entry
Volume = 2308
24-hr Average
Volume = 1154
Trucks = 65
%Trucks = 5.6%

Comments:

1. School was in session.
2. FRA Land use: Industrial
3. Equipment used: Trax Flex HS, road tubes
   Software used: Traxpro – Version 2
4. Equipment used for data collection was working properly at the time of installation.
5. There are traffic signals at the intersection.
6. Counted by: Gerald Dias
7. Data Processor: Aaron C. Carver, PE

VICINITY MAP
Scale: 1in. = 1800 ft.

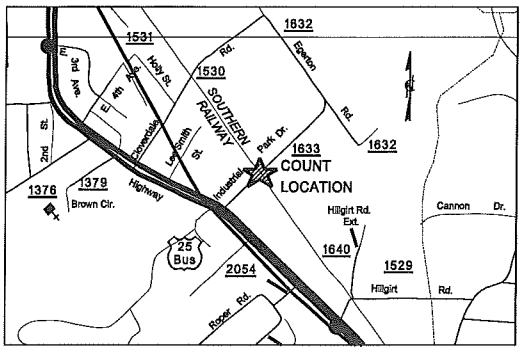

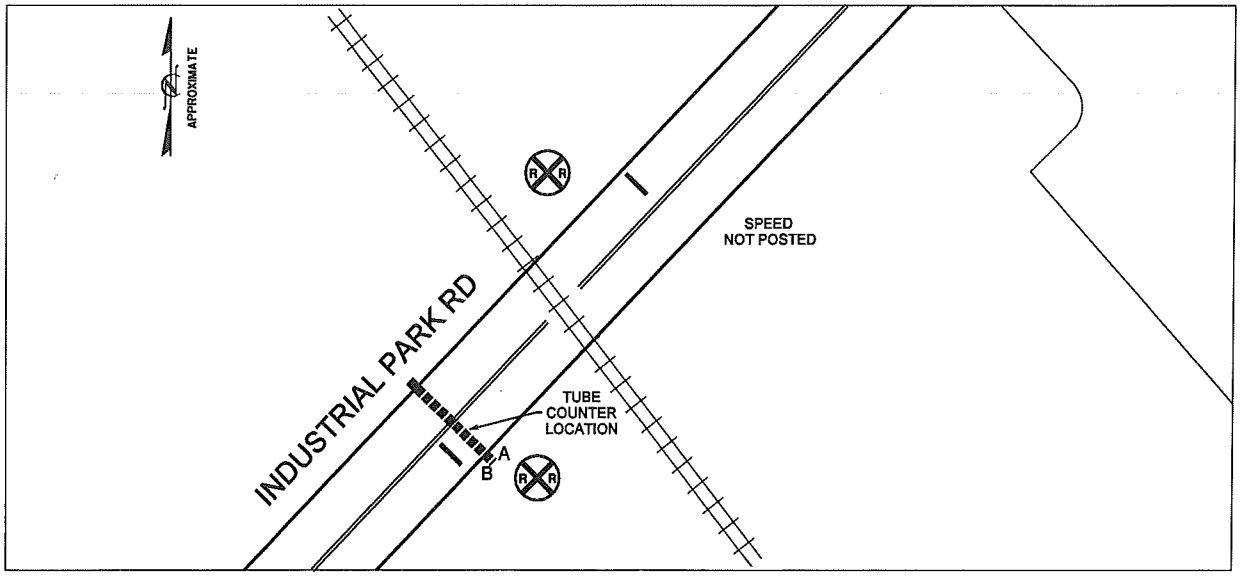

Vaughn & Melton
1318-F Patton Ave.
Asheville, NC 28806
www.vaughnmelton.com
(828) 253-2796

File Name: 11-16017
Site Code: 729533D
Date Start: 04-Apr-11

Southbound

Start Time	0-43'	44'+	Not Classed	Total
16:00	66	3	0	69
17:00	24	1	0	25
18:00	6	1	0	7
19:00	6	1	0	7
20:00	6	0	0	6
21:00	12	0	0	12
22:00	20	0	0	20
23:00	4	0	0	4
4/5/11	10	0	0	10
01:00	1	0	0	1
02:00	1	0	0	1
03:00	2	1	0	3
04:00	1	1	0	2
05:00	13	0	0	13
06:00	25	1	0	26
07:00	19	0	0	19
08:00	32	1	0	33
09:00	14	2	0	16
10:00	37	1	0	38
11:00	34	2	0	36
12 PM	43	4	0	47
13:00	43	4	0	47
14:00	79	2	0	81
15:00	37	2	0	39
16:00	72	2	0	74
17:00	22	2	0	24
18:00	14	0	0	14
19:00	6	0	0	6
20:00	4	1	0	5
21:00	11	0	0	11
22:00	21	2	0	23
23:00	4	0	0	4
4/6/11	6	0	0	6
01:00	3	0	0	3
02:00	1	0	0	1
03:00	1	0	0	1
04:00	2	0	0	2
05:00	13	0	0	13
06:00	20	0	0	20
07:00	19	3	0	22
08:00	27	1	0	28
09:00	33	3	0	36
10:00	36	2	0	38
11:00	45	1	0	46
12 PM	32	5	0	37
13:00	44	4	0	48
14:00	70	2	0	72
15:00	45	0	0	45
Total	1086	55	0	1141
Percentage	95.2%	4.8%	0.0%	100.0%

Vaughn & Melton
1318-F Patton Ave.
Asheville, NC 28806
www.vaughnmelton.com
(828) 253-2796

File Name: 11-16017
Site Code: 729533D
Date Start: 04-Apr-11

Northbound

Start Time	0-43'	44'+	Not Classed	Total
16:00	12	1	0	13
17:00	5	1	0	6
18:00	3	0	0	3
19:00	2	1	0	3
20:00	16	1	0	17
21:00	9	0	0	9
22:00	10	1	0	11
23:00	0	0	0	0
4/5/11	0	0	0	0
01:00	3	0	0	3
02:00	6	0	0	6
03:00	21	0	0	21
04:00	23	0	0	23
05:00	82	4	0	86
06:00	55	3	0	58
07:00	30	3	0	33
08:00	27	2	0	29
09:00	12	1	0	13
10:00	37	3	0	40
11:00	28	4	0	32
12 PM	56	9	0	65
13:00	35	5	0	40
14:00	29	3	0	32
15:00	28	2	1	31
16:00	12	0	0	12
17:00	10	1	0	11
18:00	7	1	0	8
19:00	3	0	0	3
20:00	15	0	0	15
21:00	10	1	0	11
22:00	8	0	0	8
23:00	1	0	0	1
4/6/11	1	0	0	1
01:00	1	0	0	1
02:00	10	0	0	10
03:00	12	0	0	12
04:00	27	0	0	27
05:00	86	2	0	88
06:00	52	3	0	55
07:00	33	1	0	34
08:00	37	3	0	40
09:00	21	1	0	22
10:00	25	2	0	27
11:00	33	3	0	36
12 PM	67	6	0	73
13:00	44	0	0	44
14:00	26	3	0	29
15:00	21	4	0	25
Total	1091	75	1	1167
Percentage	93.5%	6.4%	0.1%	100.0%

Vaughn & Melton
1318-F Patton Ave.
Asheville, NC 28806
www.vaughnmelton.com
(828) 253-2796

File Name: 11-16017
Site Code: 729533D
Date Start: 04-Apr-11

Southbound, Northbound

Start Time	0-43'	44'+	Not Classed	Total
16:00	78	4	0	82
17:00	29	2	0	31
18:00	9	1	0	10
19:00	8	2	0	10
20:00	22	1	0	23
21:00	21	0	0	21
22:00	30	1	0	31
23:00	4	0	0	4
4/5/11	10	0	0	10
01:00	4	0	0	4
02:00	7	0	0	7
03:00	23	1	0	24
04:00	24	1	0	25
05:00	95	4	0	99
06:00	80	4	0	84
07:00	49	3	0	52
08:00	59	3	0	62
09:00	26	3	0	29
10:00	74	4	0	78
11:00	62	6	0	68
12 PM	99	13	0	112
13:00	78	9	0	87
14:00	108	5	0	113
15:00	65	4	1	70
16:00	84	2	0	86
17:00	32	3	0	35
18:00	21	1	0	22
19:00	9	0	0	9
20:00	19	1	0	20
21:00	21	1	0	22
22:00	29	2	0	31
23:00	5	0	0	5
4/6/11	7	0	0	7
01:00	4	0	0	4
02:00	11	0	0	11
03:00	13	0	0	13
04:00	29	0	0	29
05:00	99	2	0	101
06:00	72	3	0	75
07:00	52	4	0	56
08:00	64	4	0	68
09:00	54	4	0	58
10:00	61	4	0	65
11:00	78	4	0	82
12 PM	99	11	0	110
13:00	88	4	0	92
14:00	96	5	0	101
15:00	66	4	0	70
Total	2177	130	1	2308
Percentage	94.3%	5.6%	0.0%	100.0%

Vaughn & Melton
1318-F Patton Ave.
Asheville, NC 28806
www.vaughnmelton.com
(828) 253-2796

File Name: 11-16017
Site Code: 729533D
Date Start: 04-Apr-11

Southbound, Northbound

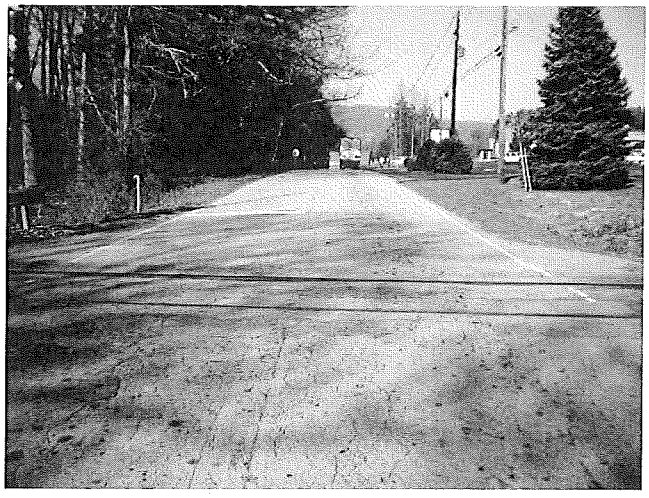

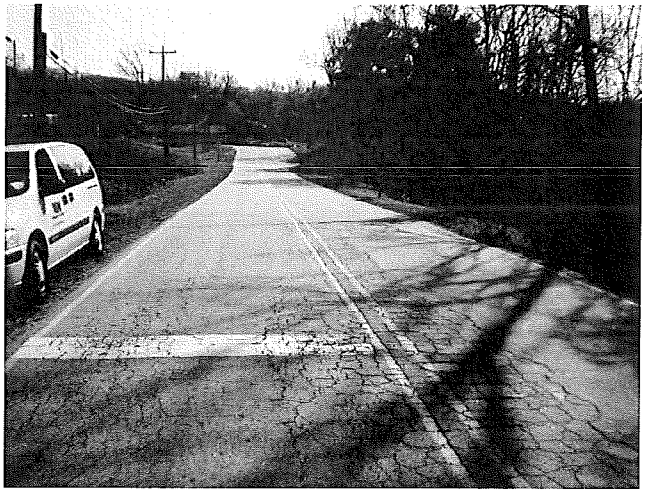

Vaughn & Melton
1318-F Patton Ave.
Asheville, NC 28806
www.vaughnmelton.com
(828) 253-2796

File Name: 11-16017
Site Code: 729533D
Date Start: 04-Apr-11
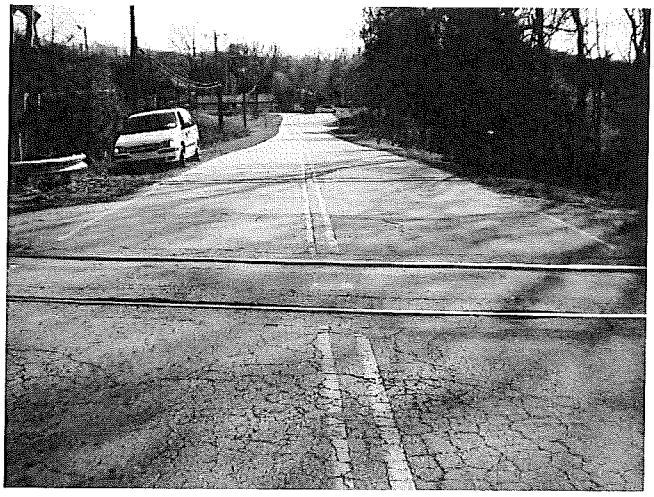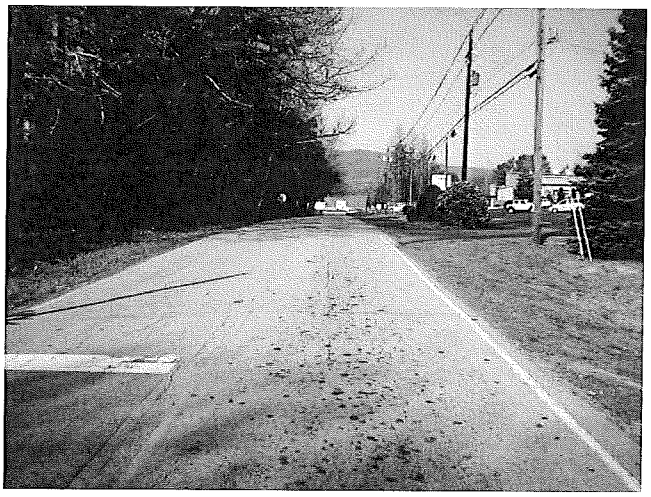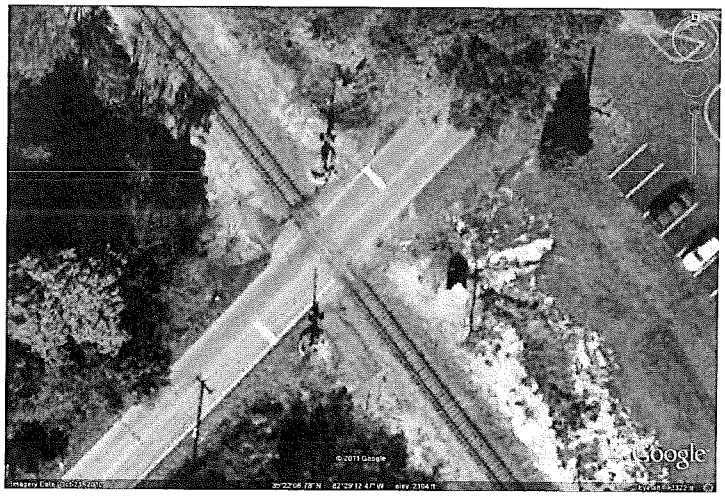
Southbound, Northbound