Count Number: 11-16017

County: Henderson
Division 14
Crossing #: 736188P

Vaughn & Melton
1318-F Patton Ave.
Asheville, NC 28806
Phone: (828) 253-2796
Fax: (828) 253-4864

Intersection: SR 1649 Cane Creek Industrial Park

Count Time Periods and Weather Conditions

Day 1- 04/11/11, 8:00 a.m. to 11:59 p.m.
Clear, Hi 81, Lo 53
Day 2- 04/12/11, 12:00 a.m. to 11:59 p.m.
Cloudy w/Rain, Hi 66, Lo 44
Day 3- 04/13/11, 12:00 a.m. to 8:00 a.m.
Clear, Hi 66, Lo 44

48-hr Intersection entry
Volume = 1001
24-hr Average
Volume = 500
Trucks = 48
%Trucks = 9.6%

Comments:

1. School was in session.
2. FRA Land use: Industrial
3. Equipment used: Trax Flex HS, road tubes
   Software used: Traxpro – Version 2
4. Equipment used for data collection was working properly at the time of installation.
5. There are no traffic signals at the intersection.
6. Counted by: W. S. Nelson
7. Data Processor: Aaron C. Carver, PE

VICINITY MAP
Scale: 1in. = 1800 ft.

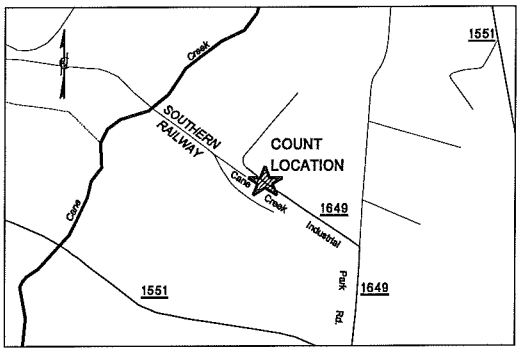

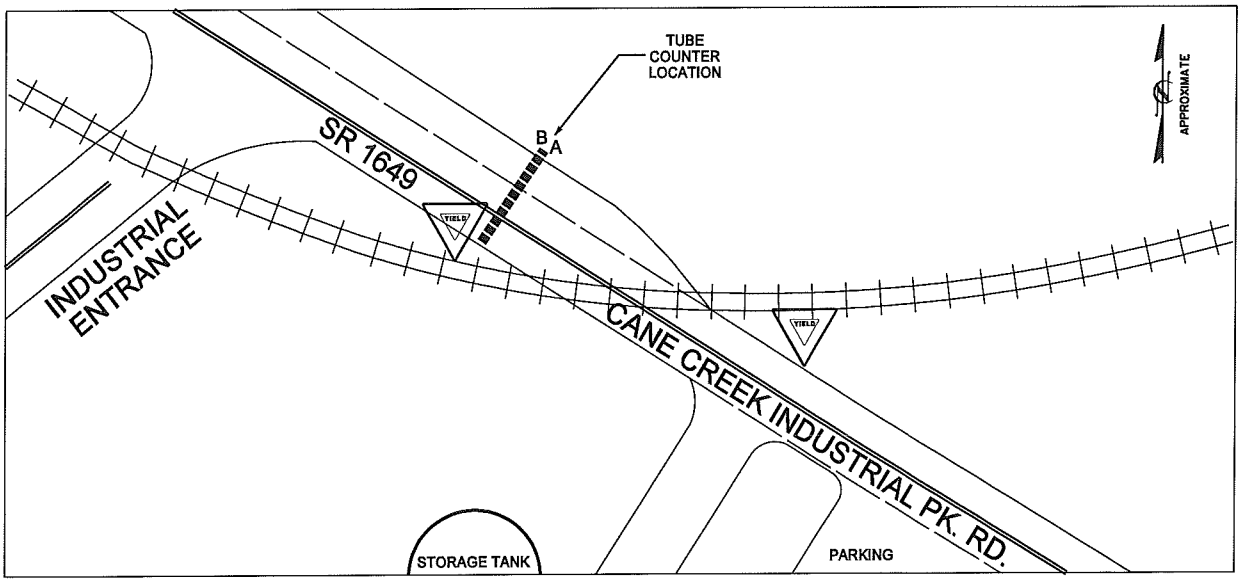

Vaughn & Melton
1318-F Patton Ave.
Asheville, NC 28806
www.vaughnmelton.com
(828) 253-2796

File Name: 11-16017
Site Code: 736188P
Date Start: 11-Apr-11

Northbound

Start Time	0-43'	44'+	Not Classed	Total
08:00	12	2	0	14
09:00	10	1	0	11
10:00	12	1	0	13
11:00	7	0	0	7
12 PM	15	3	0	18
13:00	16	2	0	18
14:00	9	3	0	12
15:00	9	1	0	10
16:00	10	1	0	11
17:00	6	1	0	7
18:00	2	0	0	2
19:00	1	0	0	1
20:00	4	0	0	4
21:00	8	0	0	8
22:00	4	0	0	4
23:00	4	0	0	4
4/12/11	5	0	0	5
01:00	5	0	0	5
02:00	11	1	0	12
03:00	4	1	0	5
04:00	5	0	0	5
05:00	7	0	0	7
06:00	20	1	0	21
07:00	15	1	0	16
08:00	18	0	0	18
09:00	13	2	0	15
10:00	10	1	0	11
11:00	9	0	1	10
12 PM	10	2	0	12
13:00	8	0	0	8
14:00	17	4	0	21
15:00	12	1	0	13
16:00	13	1	1	15
17:00	12	0	0	12
18:00	2	2	0	4
19:00	4	0	0	4
20:00	3	0	0	3
21:00	8	0	0	8
22:00	5	0	0	5
23:00	4	1	0	5
4/13/11	7	0	0	7
01:00	8	0	0	8
02:00	8	0	0	8
03:00	3	0	0	3
04:00	10	0	0	10
05:00	7	0	1	8
06:00	14	2	1	17
07:00	18	1	0	19
Total	424	36	4	464
Percentage	91.4%	7.8%	0.9%	100.0%

Vaughn & Melton
1318-F Patton Ave.
Asheville, NC 28806
www.vaughnmelton.com
(828) 253-2796

File Name: 11-16017
Site Code: 736188P
Date Start: 11-Apr-11

Southbound

Start Time	0-43'	44'+	Not Classed	Total
08:00	10	3	1	14
09:00	4	6	0	10
10:00	8	0	0	8
11:00	16	1	0	17
12 PM	4	0	1	5
13:00	16	2	1	19
14:00	15	3	0	18
15:00	8	2	1	11
16:00	16	1	0	17
17:00	20	2	0	22
18:00	8	2	0	10
19:00	2	0	0	2
20:00	2	0	0	2
21:00	2	0	0	2
22:00	5	2	0	7
23:00	1	2	1	4
4/12/11	2	0	0	2
01:00	2	2	1	5
02:00	11	2	1	14
03:00	9	0	0	9
04:00	6	0	0	6
05:00	7	0	0	7
06:00	13	5	0	18
07:00	17	0	0	17
08:00	9	2	0	11
09:00	19	1	0	20
10:00	22	1	0	23
11:00	13	0	1	14
12 PM	5	0	0	5
13:00	25	1	1	27
14:00	14	0	0	14
15:00	19	2	2	23
16:00	2	2	0	4
17:00	26	1	1	28
18:00	10	1	0	11
19:00	5	0	1	6
20:00	2	0	0	2
21:00	3	0	0	3
22:00	1	1	0	2
23:00	6	1	0	7
4/13/11	11	1	0	12
01:00	10	0	0	10
02:00	6	0	0	6
03:00	2	0	0	2
04:00	9	3	0	12
05:00	8	2	0	10
06:00	9	4	1	14
07:00	22	2	1	25
Total	462	60	15	537
Percentage	86.0%	11.2%	2.8%	100.0%

Vaughn & Melton
1318-F Patton Ave.
Asheville, NC 28806
www.vaughnmelton.com
(828) 253-2796

File Name: 11-16017
Site Code: 736188P
Date Start: 11-Apr-11

Northbound, Southbound

Start Time	0-43'	44'+	Not Classed	Total
08:00	22	5	1	28
09:00	14	7	0	21
10:00	20	1	0	21
11:00	23	1	0	24
12 PM	19	3	1	23
13:00	32	4	1	37
14:00	24	6	0	30
15:00	17	3	1	21
16:00	26	2	0	28
17:00	26	3	0	29
18:00	10	2	0	12
19:00	3	0	0	3
20:00	6	0	0	6
21:00	10	0	0	10
22:00	9	2	0	11
23:00	5	2	1	8
4/12/11	7	0	0	7
01:00	7	2	1	10
02:00	22	3	1	26
03:00	13	1	0	14
04:00	11	0	0	11
05:00	14	0	0	14
06:00	33	6	0	39
07:00	32	1	0	33
08:00	27	2	0	29
09:00	32	3	0	35
10:00	32	2	0	34
11:00	22	0	2	24
12 PM	15	2	0	17
13:00	33	1	1	35
14:00	31	4	0	35
15:00	31	3	2	36
16:00	15	3	1	19
17:00	38	1	1	40
18:00	12	3	0	15
19:00	9	0	1	10
20:00	5	0	0	5
21:00	11	0	0	11
22:00	6	1	0	7
23:00	10	2	0	12
4/13/11	18	1	0	19
01:00	18	0	0	18
02:00	14	0	0	14
03:00	5	0	0	5
04:00	19	3	0	22
05:00	15	2	1	18
06:00	23	6	2	31
07:00	40	3	1	44
Total	886	96	19	1001
Percentage	88.5%	9.6%	1.9%	100.0%

Vaughn & Melton
1318-F Patton Ave.
Asheville, NC 28806
www.vaughnmelton.com
(828) 253-2796

File Name: 11-16017
Site Code: 736188P
Date Start: 11-Apr-11

Northbound, Southbound

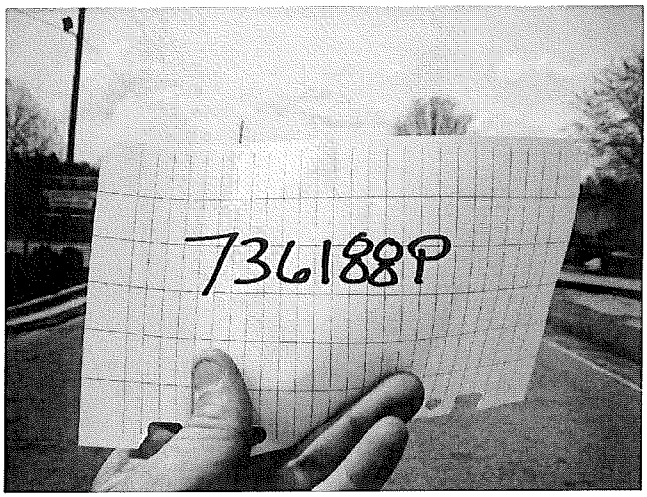

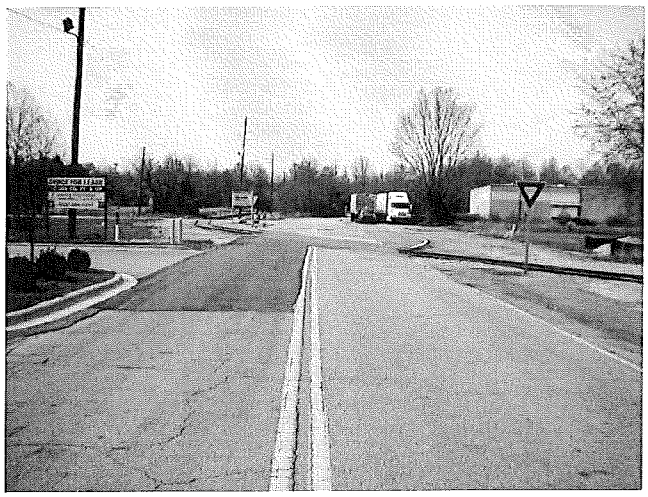

Vaughn & Melton
1318-F Patton Ave.
Asheville, NC 28806
www.vaughnmelton.com
(828) 253-2796

File Name: 11-16017
Site Code: 736188P
Date Start: 11-Apr-11
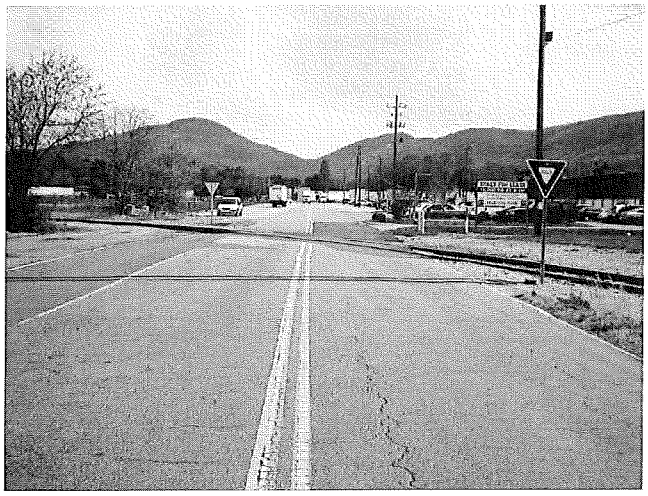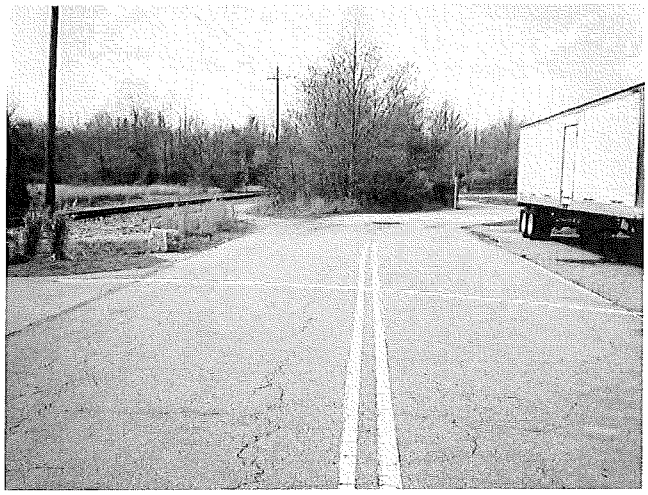
Northbound, Southbound