

TRAFFIC COUNT REPORT



Specializing in Portable Studies

- Volume
- Classification
- Speed
- Origin and Destination

Studies

- ALPR
- Turning Movement

Counts

- Non-Intrusive Portable
- Counts

Offices in:

- Maryland
- Virginia
- New York
- North Carolina
- Arkansas

Count #: 1032-2227
Count Type: Volume/Class/Speed
Crossing #: 629494N
FRA Land Use Category: Residential
Milepost: N/A
Division: 6
County: Columbus
City: Chadbourn
Location: SR 1443 (Grist Road) at RR Crossing #629494N
Method of Collection: Road Tubes
24-Hour Average: 1,068
Speed Limit: 45 mph
GPS Coordinates: 34.3225 -78.86098
Conducted By: Andull Anderson
Summarized By: Shawn Nichols
Start Date/Time: 3/6/2019 at 12:00 am
End Date/Time: 3/8/2019 at 12:00 am

Weather Information

Date	Max Temp	Min Temp	Precipitation	Average Sky		Weather Conditions
				Cover		
3/6/2019	48	29	0.00	0.1		No Significant Weather Was Observed.
3/7/2019	57	27	0.00	0.1		Fog

1. No Unique Conditions Existed at this location
2. Data Collection equipment was calibrated per manufacturers instructions



Count #: 1032-2227

Division: 6

County: Columbus

City: Chadbourn

Location: SR 1443 (Grist Road) at RR Crossing #629494N



NORTHBOUND



SOUTHBOUND



Count #: 1032-2227

Division: 6

County: Columbus

City: Chadbourn

Location: SR 1443 (Grist Road) at RR Crossing #629494N



ROAD TUBES



The Traffic Group Machine Count

Merging Innovation and Excellence®

Station ID: 1032-2227

Job Number: 2018-0515

RRX Number: 629494N

Location: SR 1443 (Grist Road) @ RR Crossing #629494N

State: NC

County: Columbus

City: Chadbourn

Setup Date: 4-March

Setup Time: 4:46pm

Technician(s): AA

Pickup Date: 8-March

Pickup Time: 11:30am

Machine Type: MetroCount

Duration: 48 Hours

Interval: 60 Minutes

Machine #1: 103205

GPS: 34.32249, -78.86098

BL:

Machine #2:

GPS:

BL:

Machine #3:

GPS:

BL:

Machine #4:

GPS:

BL:

Posted Speed: 45 MPH

Advisory Speed:

Debounce:

Field Diagram - Include Nearest Crossroads and Orientation (North Arrow)

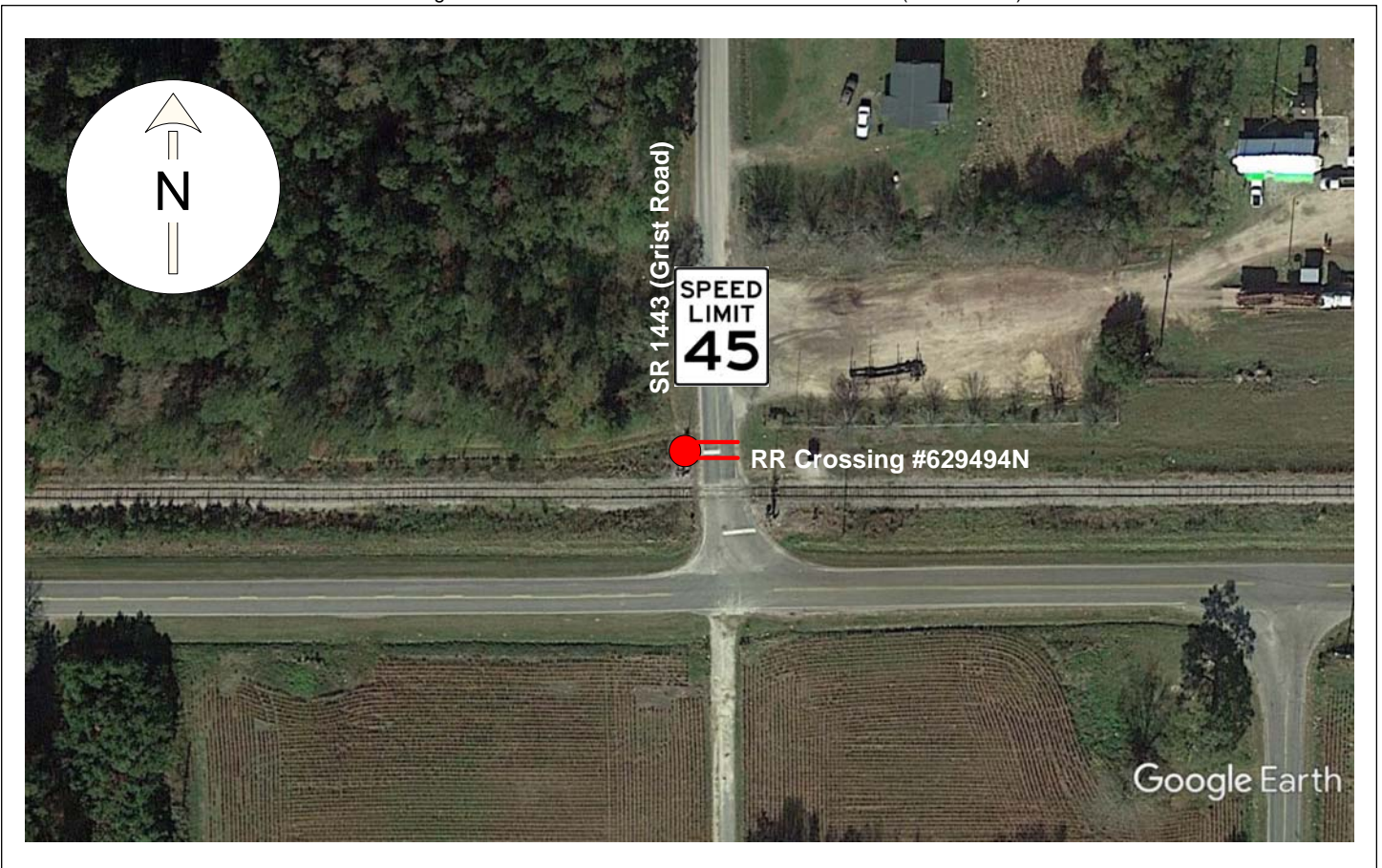

Comments:

Speed Data - 48 Hours (hour increments)

Division: 06
 County: Columbus
 City: Chadbourn
 On Road: SR 1443 (Grist Road)
 Milepost: N/A

Speed Limit: 45 MPH
 Advisory Speed:

Contractor: The Traffic Group, Inc
 Count Number: 1032-2227
 Location: at RR Crossing #629494N
 RR Crossing No: 629494N

Start Date: 3/6/19
 Start Time (24-hour clock): 0:00

SUMMARY

	<u>NB or EB</u>	<u>SB or WB</u>	<u>All Lanes</u>
Median Speed:	12 MPH	12 MPH	12 MPH
Mean Speed:	12 MPH	12 MPH	12 MPH
Pace Speed:	11-20 MPH	11-20 MPH	11-20 MPH
High Speed:	27 MPH	29 MPH	29 MPH
Low Speed:	5 MPH	5 MPH	5 MPH
85th Percentile Speed:	15 MPH	15 MPH	15 MPH
% Vehicles above Speed Limit:	0.0%	0.0%	0.0%

Date	Start Time	NB or EB Lane															
		0-9.99	10-14.99	15-19.99	20-24.99	25-29.99	30-34.99	35-39.99	40-44.99	45-49.99	50-54.99	55-59.99	60-64.99	65-69.99	70-74.99	75+	Total
3/6/19	0:00	2	6	1	0	0	0	0	0	0	0	0	0	0	0	0	9
3/6/19	1:00	1	3	1	0	0	0	0	0	0	0	0	0	0	0	0	5
3/6/19	2:00	1	1	0	0	0	0	0	0	0	0	0	0	0	0	0	2
3/6/19	3:00	1	1	0	0	0	0	0	0	0	0	0	0	0	0	0	2
3/6/19	4:00	1	7	2	0	0	0	0	0	0	0	0	0	0	0	0	10
3/6/19	5:00	5	19	2	0	0	0	0	0	0	0	0	0	0	0	0	26
3/6/19	6:00	8	13	2	0	0	0	0	0	0	0	0	0	0	0	0	23
3/6/19	7:00	7	17	12	0	1	0	0	0	0	0	0	0	0	0	0	37
3/6/19	8:00	6	14	9	0	0	0	0	0	0	0	0	0	0	0	0	29
3/6/19	9:00	5	15	2	0	0	0	0	0	0	0	0	0	0	0	0	22
3/6/19	10:00	5	14	3	0	0	0	0	0	0	0	0	0	0	0	0	22
3/6/19	11:00	7	17	4	1	0	0	0	0	0	0	0	0	0	0	0	29
3/6/19	12:00	5	15	0	0	0	0	0	0	0	0	0	0	0	0	0	20
3/6/19	13:00	5	19	4	0	0	0	0	0	0	0	0	0	0	0	0	28
3/6/19	14:00	8	18	4	0	0	0	0	0	0	0	0	0	0	0	0	30
3/6/19	15:00	15	14	4	0	0	0	0	0	0	0	0	0	0	0	0	33
3/6/19	16:00	13	44	5	0	0	0	0	0	0	0	0	0	0	0	0	62
3/6/19	17:00	14	28	8	0	0	0	0	0	0	0	0	0	0	0	0	50
3/6/19	18:00	13	27	5	1	0	0	0	0	0	0	0	0	0	0	0	46

Speed Data - 48 Hours (hour increments)

Division: 06
 County: Columbus
 City: Chadbourne
 On Road: SR 1443 (Grist Road)
 Milepost: N/A

Speed Limit: 45 MPH
 Advisory Speed:

Contractor: The Traffic Group, Inc
 Count Number: 1032-2227
 Location: at RR Crossing #629494N
 RR Crossing No: 629494N

Start Date: 3/6/19
 Start Time (24-hour clock): 0:00

3/6/19	19:00	13	14	6	0	0	0	0	0	0	0	0	0	0	0	0	33
3/6/19	20:00	8	16	5	0	0	0	0	0	0	0	0	0	0	0	0	29
3/6/19	21:00	6	8	2	0	1	0	0	0	0	0	0	0	0	0	0	17
3/6/19	22:00	2	7	1	0	0	0	0	0	0	0	0	0	0	0	0	10
3/6/19	23:00	2	3	3	0	0	0	0	0	0	0	0	0	0	0	0	8
3/7/19	0:00	1	3	1	0	0	0	0	0	0	0	0	0	0	0	0	5
3/7/19	1:00	2	2	1	0	0	0	0	0	0	0	0	0	0	0	0	5
3/7/19	2:00	0	3	1	0	0	0	0	0	0	0	0	0	0	0	0	4
3/7/19	3:00	0	1	1	0	0	0	0	0	0	0	0	0	0	0	0	2
3/7/19	4:00	1	0	0	0	0	0	0	0	0	0	0	0	0	0	0	1
3/7/19	5:00	6	14	2	0	0	0	0	0	0	0	0	0	0	0	0	22
3/7/19	6:00	3	13	3	0	0	0	0	0	0	0	0	0	0	0	0	19
3/7/19	7:00	16	16	1	0	0	0	0	0	0	0	0	0	0	0	0	33
3/7/19	8:00	11	18	10	0	0	0	0	0	0	0	0	0	0	0	0	39
3/7/19	9:00	9	14	8	0	0	0	0	0	0	0	0	0	0	0	0	31
3/7/19	10:00	7	8	6	0	0	0	0	0	0	0	0	0	0	0	0	21
3/7/19	11:00	6	12	5	2	0	0	0	0	0	0	0	0	0	0	0	25
3/7/19	12:00	7	14	7	0	0	0	0	0	0	0	0	0	0	0	0	28
3/7/19	13:00	8	22	4	1	0	0	0	0	0	0	0	0	0	0	0	35
3/7/19	14:00	13	18	4	0	0	0	0	0	0	0	0	0	0	0	0	35
3/7/19	15:00	12	14	5	1	0	0	0	0	0	0	0	0	0	0	0	32
3/7/19	16:00	10	26	4	0	0	0	0	0	0	0	0	0	0	0	0	40
3/7/19	17:00	18	18	6	0	0	0	0	0	0	0	0	0	0	0	0	42
3/7/19	18:00	10	19	10	0	0	0	0	0	0	0	0	0	0	0	0	39
3/7/19	19:00	12	19	3	1	0	0	0	0	0	0	0	0	0	0	0	35
3/7/19	20:00	2	13	2	0	0	0	0	0	0	0	0	0	0	0	0	17
3/7/19	21:00	4	5	6	0	0	0	0	0	0	0	0	0	0	0	0	15
3/7/19	22:00	5	8	5	1	0	0	0	0	0	0	0	0	0	0	0	19
3/7/19	23:00	2	2	0	0	0	0	0	0	0	0	0	0	0	0	0	4

Total	318	622	180	8	2	0	0	0	0	0	0	0	0	0	0	0	1,130
Percent	28%	55%	16%	1%	0%	0%	0%	0%	0%	0%	0%	0%	0%	0%	0%	0%	

Day 1	153	340	85	2	2	0	0	0	0	0	0	0	0	0	0	0	582
--------------	------------	------------	-----------	----------	----------	----------	----------	----------	----------	----------	----------	----------	----------	----------	----------	----------	------------

Speed Data - 48 Hours (hour increments)

Division: 06
 County: Columbus
 City: Chadbourne
 On Road: SR 1443 (Grist Road)
 Milepost: N/A

Speed Limit: 45 MPH
 Advisory Speed:

Contractor: The Traffic Group, Inc
 Count Number: 1032-2227
 Location: at RR Crossing #629494N
 RR Crossing No: 629494N

Start Date: 3/6/19
 Start Time (24-hour clock): 0:00

Percent	26%	58%	15%	0%	0%	0%	0%	0%	0%	0%	0%	0%	0%	0%	0%	0%	
---------	-----	-----	-----	----	----	----	----	----	----	----	----	----	----	----	----	----	--

Day 2	165	282	95	6	0	0	0	0	0	0	0	0	0	0	0	0	548
Percent	30%	51%	17%	1%	0%	0%	0%	0%	0%	0%	0%	0%	0%	0%	0%	0%	

Average	159	311	90	4	1	0	0	0	0	0	0	0	0	0	0	0	565
Percent	28%	55%	16%	1%	0%	0%	0%	0%	0%	0%	0%	0%	0%	0%	0%	0%	

Date	Start Time	SB or WB Lane															Total
		0-9.99	10-14.99	15-19.99	20-24.99	25-29.99	30-34.99	35-39.99	40-44.99	45-49.99	50-54.99	55-59.99	60-64.99	65-69.99	70-74.99	75+	
3/6/19	0:00	0	1	0	0	0	0	0	0	0	0	0	0	0	0	0	1
3/6/19	1:00	1	4	1	0	0	0	0	0	0	0	0	0	0	0	0	6
3/6/19	2:00	0	1	1	0	0	0	0	0	0	0	0	0	0	0	0	2
3/6/19	3:00	1	3	0	0	0	0	0	0	0	0	0	0	0	0	0	4
3/6/19	4:00	1	3	0	0	0	0	0	0	0	0	0	0	0	0	0	4
3/6/19	5:00	5	4	1	0	0	0	0	0	0	0	0	0	0	0	0	10
3/6/19	6:00	3	10	5	0	0	0	0	0	0	0	0	0	0	0	0	18
3/6/19	7:00	0	18	7	0	0	0	0	0	0	0	0	0	0	0	0	25
3/6/19	8:00	7	14	3	0	0	0	0	0	0	0	0	0	0	0	0	24
3/6/19	9:00	3	9	5	0	0	0	0	0	0	0	0	0	0	0	0	17
3/6/19	10:00	11	4	8	0	0	0	0	0	0	0	0	0	0	0	0	23
3/6/19	11:00	9	11	0	0	0	0	0	0	0	0	0	0	0	0	0	20
3/6/19	12:00	6	15	4	1	0	0	0	0	0	0	0	0	0	0	0	26
3/6/19	13:00	10	21	2	0	0	0	0	0	0	0	0	0	0	0	0	33
3/6/19	14:00	4	20	3	0	0	0	0	0	0	0	0	0	0	0	0	27
3/6/19	15:00	9	35	1	0	0	0	0	0	0	0	0	0	0	0	0	45
3/6/19	16:00	15	24	3	0	0	0	0	0	0	0	0	0	0	0	0	42
3/6/19	17:00	17	23	5	0	0	0	0	0	0	0	0	0	0	0	0	45
3/6/19	18:00	15	21	0	0	0	0	0	0	0	0	0	0	0	0	0	36
3/6/19	19:00	4	29	2	0	0	0	0	0	0	0	0	0	0	0	0	35
3/6/19	20:00	10	16	0	0	0	0	0	0	0	0	0	0	0	0	0	26
3/6/19	21:00	7	5	1	0	0	0	0	0	0	0	0	0	0	0	0	13
3/6/19	22:00	1	11	2	0	0	0	0	0	0	0	0	0	0	0	0	14

Speed Data - 48 Hours (hour increments)

Division: 06
 County: Columbus
 City: Chadbourne
 On Road: SR 1443 (Grist Road)
 Milepost: N/A

Speed Limit: 45 MPH
 Advisory Speed:

Contractor: The Traffic Group, Inc
 Count Number: 1032-2227
 Location: at RR Crossing #629494N
 RR Crossing No: 629494N

Start Date: 3/6/19
 Start Time (24-hour clock): 0:00

3/6/19	23:00	0	4	3	0	0	0	0	0	0	0	0	0	0	0	0	7
3/7/19	0:00	1	2	1	0	0	0	0	0	0	0	0	0	0	0	0	4
3/7/19	1:00	0	4	0	0	0	0	0	0	0	0	0	0	0	0	0	4
3/7/19	2:00	0	2	0	0	0	0	0	0	0	0	0	0	0	0	0	2
3/7/19	3:00	0	2	2	0	0	0	0	0	0	0	0	0	0	0	0	4
3/7/19	4:00	0	0	4	0	0	0	0	0	0	0	0	0	0	0	0	4
3/7/19	5:00	0	1	10	1	0	0	0	0	0	0	0	0	0	0	0	12
3/7/19	6:00	1	5	6	0	0	0	0	0	0	0	0	0	0	0	0	12
3/7/19	7:00	7	16	1	0	0	0	0	0	0	0	0	0	0	0	0	24
3/7/19	8:00	0	24	0	0	0	0	0	0	0	0	0	0	0	0	0	24
3/7/19	9:00	4	7	3	0	0	0	0	0	0	0	0	0	0	0	0	14
3/7/19	10:00	6	10	3	0	0	0	0	0	0	0	0	0	0	0	0	19
3/7/19	11:00	8	13	7	1	0	0	0	0	0	0	0	0	0	0	0	29
3/7/19	12:00	9	16	10	0	0	0	0	0	0	0	0	0	0	0	0	35
3/7/19	13:00	13	10	0	0	0	0	0	0	0	0	0	0	0	0	0	23
3/7/19	14:00	15	14	2	0	0	0	0	0	0	0	0	0	0	0	0	31
3/7/19	15:00	21	19	2	1	0	0	0	0	0	0	0	0	0	0	0	43
3/7/19	16:00	26	7	4	0	0	0	0	0	0	0	0	0	0	0	0	37
3/7/19	17:00	14	33	5	0	0	0	0	0	0	0	0	0	0	0	0	52
3/7/19	18:00	28	5	13	0	1	0	0	0	0	0	0	0	0	0	0	47
3/7/19	19:00	2	16	5	0	0	0	0	0	0	0	0	0	0	0	0	23
3/7/19	20:00	3	9	6	1	0	0	0	0	0	0	0	0	0	0	0	19
3/7/19	21:00	0	8	6	0	0	0	0	0	0	0	0	0	0	0	0	14
3/7/19	22:00	2	5	6	4	1	0	0	0	0	0	0	0	0	0	0	18
3/7/19	23:00	0	6	2	0	0	0	0	0	0	0	0	0	0	0	0	8

Total	299	540	155	9	2	0	0	0	0	0	0	0	0	0	0	0	1,005
Percent	30%	54%	15%	1%	0%	0%	0%	0%	0%	0%	0%	0%	0%	0%	0%	0%	

Day 1	139	306	57	1	0	0	0	0	0	0	0	0	0	0	0	0	503
Percent	28%	61%	11%	0%	0%	0%	0%	0%	0%	0%	0%	0%	0%	0%	0%	0%	

Day 2	160	234	98	8	2	0	0	0	0	0	0	0	0	0	0	0	502
Percent	32%	47%	20%	2%	0%	0%	0%	0%	0%	0%	0%	0%	0%	0%	0%	0%	

Speed Data - 48 Hours (hour increments)

Division: 06
 County: Columbus
 City: Chadbourne
 On Road: SR 1443 (Grist Road)
 Milepost: N/A

Speed Limit: 45 MPH
 Advisory Speed:

Contractor: The Traffic Group, Inc
 Count Number: 1032-2227
 Location: at RR Crossing #629494N
 RR Crossing No: 629494N

Start Date: 3/6/19
 Start Time (24-hour clock): 0:00

Average	150	270	78	5	1	0	0	0	0	0	0	0	0	0	0	0	503
Percent	30%	54%	15%	1%	0%	0%	0%	0%	0%	0%	0%	0%	0%	0%	0%	0%	

Date	Start Time	Total															
		0-9.99	10-14.99	15-19.99	20-24.99	25-29.99	30-34.99	35-39.99	40-44.99	45-49.99	50-54.99	55-59.99	60-64.99	65-69.99	70-74.99	75+	Total
3/6/19	0:00	2	7	1	0	0	0	0	0	0	0	0	0	0	0	0	10
3/6/19	1:00	2	7	2	0	0	0	0	0	0	0	0	0	0	0	0	11
3/6/19	2:00	1	2	1	0	0	0	0	0	0	0	0	0	0	0	0	4
3/6/19	3:00	2	4	0	0	0	0	0	0	0	0	0	0	0	0	0	6
3/6/19	4:00	2	10	2	0	0	0	0	0	0	0	0	0	0	0	0	14
3/6/19	5:00	10	23	3	0	0	0	0	0	0	0	0	0	0	0	0	36
3/6/19	6:00	11	23	7	0	0	0	0	0	0	0	0	0	0	0	0	41
3/6/19	7:00	7	35	19	0	1	0	0	0	0	0	0	0	0	0	0	62
3/6/19	8:00	13	28	12	0	0	0	0	0	0	0	0	0	0	0	0	53
3/6/19	9:00	8	24	7	0	0	0	0	0	0	0	0	0	0	0	0	39
3/6/19	10:00	16	18	11	0	0	0	0	0	0	0	0	0	0	0	0	45
3/6/19	11:00	16	28	4	1	0	0	0	0	0	0	0	0	0	0	0	49
3/6/19	12:00	11	30	4	1	0	0	0	0	0	0	0	0	0	0	0	46
3/6/19	13:00	15	40	6	0	0	0	0	0	0	0	0	0	0	0	0	61
3/6/19	14:00	12	38	7	0	0	0	0	0	0	0	0	0	0	0	0	57
3/6/19	15:00	24	49	5	0	0	0	0	0	0	0	0	0	0	0	0	78
3/6/19	16:00	28	68	8	0	0	0	0	0	0	0	0	0	0	0	0	104
3/6/19	17:00	31	51	13	0	0	0	0	0	0	0	0	0	0	0	0	95
3/6/19	18:00	28	48	5	1	0	0	0	0	0	0	0	0	0	0	0	82
3/6/19	19:00	17	43	8	0	0	0	0	0	0	0	0	0	0	0	0	68
3/6/19	20:00	18	32	5	0	0	0	0	0	0	0	0	0	0	0	0	55
3/6/19	21:00	13	13	3	0	1	0	0	0	0	0	0	0	0	0	0	30
3/6/19	22:00	3	18	3	0	0	0	0	0	0	0	0	0	0	0	0	24
3/6/19	23:00	2	7	6	0	0	0	0	0	0	0	0	0	0	0	0	15
3/7/19	0:00	2	5	2	0	0	0	0	0	0	0	0	0	0	0	0	9
3/7/19	1:00	2	6	1	0	0	0	0	0	0	0	0	0	0	0	0	9
3/7/19	2:00	0	5	1	0	0	0	0	0	0	0	0	0	0	0	0	6

Speed Data - 48 Hours (hour increments)

Division: 06
 County: Columbus
 City: Chadbourne
 On Road: SR 1443 (Grist Road)
 Milepost: N/A

Speed Limit: 45 MPH
 Advisory Speed:

Contractor: The Traffic Group, Inc
 Count Number: 1032-2227
 Location: at RR Crossing #629494N
 RR Crossing No: 629494N

Start Date: 3/6/19
 Start Time (24-hour clock): 0:00

3/7/19	3:00	0	3	3	0	0	0	0	0	0	0	0	0	0	0	0	6
3/7/19	4:00	1	0	4	0	0	0	0	0	0	0	0	0	0	0	0	5
3/7/19	5:00	6	15	12	1	0	0	0	0	0	0	0	0	0	0	0	34
3/7/19	6:00	4	18	9	0	0	0	0	0	0	0	0	0	0	0	0	31
3/7/19	7:00	23	32	2	0	0	0	0	0	0	0	0	0	0	0	0	57
3/7/19	8:00	11	42	10	0	0	0	0	0	0	0	0	0	0	0	0	63
3/7/19	9:00	13	21	11	0	0	0	0	0	0	0	0	0	0	0	0	45
3/7/19	10:00	13	18	9	0	0	0	0	0	0	0	0	0	0	0	0	40
3/7/19	11:00	14	25	12	3	0	0	0	0	0	0	0	0	0	0	0	54
3/7/19	12:00	16	30	17	0	0	0	0	0	0	0	0	0	0	0	0	63
3/7/19	13:00	21	32	4	1	0	0	0	0	0	0	0	0	0	0	0	58
3/7/19	14:00	28	32	6	0	0	0	0	0	0	0	0	0	0	0	0	66
3/7/19	15:00	33	33	7	2	0	0	0	0	0	0	0	0	0	0	0	75
3/7/19	16:00	36	33	8	0	0	0	0	0	0	0	0	0	0	0	0	77
3/7/19	17:00	32	51	11	0	0	0	0	0	0	0	0	0	0	0	0	94
3/7/19	18:00	38	24	23	0	1	0	0	0	0	0	0	0	0	0	0	86
3/7/19	19:00	14	35	8	1	0	0	0	0	0	0	0	0	0	0	0	58
3/7/19	20:00	5	22	8	1	0	0	0	0	0	0	0	0	0	0	0	36
3/7/19	21:00	4	13	12	0	0	0	0	0	0	0	0	0	0	0	0	29
3/7/19	22:00	7	13	11	5	1	0	0	0	0	0	0	0	0	0	0	37
3/7/19	23:00	2	8	2	0	0	0	0	0	0	0	0	0	0	0	0	12

Total	617	1,162	335	17	4	0	0	0	0	0	0	0	0	0	0	0	2,135
Percent	29%	54%	16%	1%	0%	0%	0%	0%	0%	0%	0%	0%	0%	0%	0%	0%	

Day 1	292	646	142	3	2	0	0	0	0	0	0	0	0	0	0	0	1,085
Percent	27%	60%	13%	0%	0%	0%	0%	0%	0%	0%	0%	0%	0%	0%	0%	0%	

Day 2	325	516	193	14	2	0	0	0	0	0	0	0	0	0	0	0	1,050
Percent	31%	49%	18%	1%	0%	0%	0%	0%	0%	0%	0%	0%	0%	0%	0%	0%	

Average	309	581	168	9	2	0	0	0	0	0	0	0	0	0	0	0	1,068
Percent	29%	54%	16%	1%	0%	0%	0%	0%	0%	0%	0%	0%	0%	0%	0%	0%	

Volume/Class Data - 48 Hours (hour increments)

Division: 06
 County: Columbus
 City: Chadbourne
 On Road: SR 1443 (Grist Road)
 Milepost: N/A

Contractor: The Traffic Group, Inc
 Count Number: 1032-2227
 Location: at RR Crossing #629494N
 RR Crossing No: 629494N

Speed Limit: 45 MPH
 Advisory Speed: 0

Start Date: 3/6/19
 Start Time (24-hour clock): 0:00

Date	Start Time	NB or EB Lane														Total
		1	2	3	4	5	6	7	8	9	10	11	12	13	Und.	
3/6/19	0:00	0	8	1	0	0	0	0	0	0	0	0	0	0	0	9
3/6/19	1:00	0	4	1	0	0	0	0	0	0	0	0	0	0	0	5
3/6/19	2:00	0	1	1	0	0	0	0	0	0	0	0	0	0	0	2
3/6/19	3:00	0	2	0	0	0	0	0	0	0	0	0	0	0	0	2
3/6/19	4:00	1	5	2	0	1	1	0	0	0	0	0	0	0	0	10
3/6/19	5:00	1	15	6	0	3	1	0	0	0	0	0	0	0	0	26
3/6/19	6:00	1	13	5	0	2	1	0	0	0	0	0	0	0	1	23
3/6/19	7:00	0	28	7	0	1	0	0	0	1	0	0	0	0	0	37
3/6/19	8:00	0	26	3	0	0	0	0	0	0	0	0	0	0	0	29
3/6/19	9:00	0	20	2	0	0	0	0	0	0	0	0	0	0	0	22
3/6/19	10:00	0	16	1	0	3	0	0	0	0	0	0	0	0	2	22
3/6/19	11:00	0	22	7	0	0	0	0	0	0	0	0	0	0	0	29
3/6/19	12:00	0	12	6	0	1	0	0	0	0	0	0	0	0	1	20
3/6/19	13:00	2	21	4	0	0	1	0	0	0	0	0	0	0	0	28
3/6/19	14:00	0	21	7	0	0	1	0	0	0	0	0	0	0	1	30
3/6/19	15:00	0	28	4	0	0	0	0	0	0	0	0	0	0	1	33
3/6/19	16:00	0	52	9	0	1	0	0	0	0	0	0	0	0	0	62
3/6/19	17:00	1	35	14	0	0	0	0	0	0	0	0	0	0	0	50
3/6/19	18:00	0	36	9	0	0	0	0	0	0	0	0	0	0	1	46
3/6/19	19:00	2	25	5	0	0	1	0	0	0	0	0	0	0	0	33
3/6/19	20:00	0	28	1	0	0	0	0	0	0	0	0	0	0	0	29
3/6/19	21:00	0	14	2	0	1	0	0	0	0	0	0	0	0	0	17
3/6/19	22:00	0	9	0	0	1	0	0	0	0	0	0	0	0	0	10
3/6/19	23:00	1	6	0	0	0	1	0	0	0	0	0	0	0	0	8
3/7/19	0:00	0	4	1	0	0	0	0	0	0	0	0	0	0	0	5
3/7/19	1:00	0	5	0	0	0	0	0	0	0	0	0	0	0	0	5

Volume/Class Data - 48 Hours (hour increments)

Division: 06
 County: Columbus
 City: Chadbourne
 On Road: SR 1443 (Grist Road)
 Milepost: N/A

Contractor: The Traffic Group, Inc
 Count Number: 1032-2227
 Location: at RR Crossing #629494N
 RR Crossing No: 629494N

Speed Limit: 45 MPH
 Advisory Speed: 0

Start Date: 3/6/19
 Start Time (24-hour clock): 0:00

Date	Start Time	NB or EB Lane														Total
		1	2	3	4	5	6	7	8	9	10	11	12	13	Und.	
3/7/19	2:00	0	4	0	0	0	0	0	0	0	0	0	0	0	0	4
3/7/19	3:00	1	0	0	0	0	1	0	0	0	0	0	0	0	0	2
3/7/19	4:00	0	0	1	0	0	0	0	0	0	0	0	0	0	0	1
3/7/19	5:00	0	15	6	0	1	0	0	0	0	0	0	0	0	0	22
3/7/19	6:00	1	12	4	0	0	0	0	0	0	0	0	0	0	2	19
3/7/19	7:00	2	26	5	0	0	0	0	0	0	0	0	0	0	0	33
3/7/19	8:00	3	30	4	0	1	1	0	0	0	0	0	0	0	0	39
3/7/19	9:00	2	18	9	0	1	1	0	0	0	0	0	0	0	0	31
3/7/19	10:00	0	15	6	0	0	0	0	0	0	0	0	0	0	0	21
3/7/19	11:00	0	22	2	0	0	1	0	0	0	0	0	0	0	0	25
3/7/19	12:00	1	22	4	0	1	0	0	0	0	0	0	0	0	0	28
3/7/19	13:00	2	24	7	0	0	1	0	0	1	0	0	0	0	0	35
3/7/19	14:00	0	27	7	0	0	0	0	0	0	1	0	0	0	0	35
3/7/19	15:00	0	28	3	0	0	1	0	0	0	0	0	0	0	0	32
3/7/19	16:00	0	35	3	0	0	0	0	0	0	0	0	0	0	2	40
3/7/19	17:00	0	36	5	0	0	0	0	0	0	0	0	0	0	1	42
3/7/19	18:00	0	34	5	0	0	0	0	0	0	0	0	0	0	0	39
3/7/19	19:00	1	23	7	0	1	2	0	0	1	0	0	0	0	0	35
3/7/19	20:00	0	15	2	0	0	0	0	0	0	0	0	0	0	0	17
3/7/19	21:00	0	14	0	0	1	0	0	0	0	0	0	0	0	0	15
3/7/19	22:00	0	18	1	0	0	0	0	0	0	0	0	0	0	0	19
3/7/19	23:00	0	4	0	0	0	0	0	0	0	0	0	0	0	0	4

Total	22	878	179	0	20	15	0	0	3	1	0	0	0	12	1,130
Percent	2%	78%	16%	0%	2%	1%	0%	0%	0%	0%	0%	0%	0%	1%	

Volume/Class Data - 48 Hours (hour increments)

Division: 06
 County: Columbus
 City: Chadbourn
 On Road: SR 1443 (Grist Road)
 Milepost: N/A

Contractor: The Traffic Group, Inc
 Count Number: 1032-2227
 Location: at RR Crossing #629494N
 RR Crossing No: 629494N

Speed Limit: 45 MPH
 Advisory Speed: 0

Start Date: 3/6/19
 Start Time (24-hour clock): 0:00

Date	Start Time	NB or EB Lane														
		1	2	3	4	5	6	7	8	9	10	11	12	13	Und.	Total
Day 1		9	447	97	0	14	7	0	0	1	0	0	0	0	7	582
Percent		2%	77%	17%	0%	2%	1%	0%	0%	0%	0%	0%	0%	0%	1%	
Day 2		13	431	82	0	6	8	0	0	2	1	0	0	0	5	548
Percent		2%	79%	15%	0%	1%	1%	0%	0%	0%	0%	0%	0%	0%	1%	
Average		11	439	90	0	10	8	0	0	2	1	0	0	0	6	565
Percent		2%	78%	16%	0%	2%	1%	0%	0%	0%	0%	0%	0%	0%	1%	

Volume/Class Data - 48 Hours (hour increments)

Division: 06
 County: Columbus
 City: Chadbourn
 On Road: SR 1443 (Grist Road)
 Milepost: N/A

Contractor: The Traffic Group, Inc
 Count Number: 1032-2227
 Location: at RR Crossing #629494N
 RR Crossing No: 629494N

Speed Limit: 45 MPH
 Advisory Speed: 0

Start Date: 3/6/19
 Start Time (24-hour clock): 0:00

Date	Start Time	NB o EB Lane					
		PV	DUALS	TTST	TWINS	UNDEFINED	TOTAL
3/6/19	0:00	9	0	0	0	0	9
3/6/19	1:00	5	0	0	0	0	5
3/6/19	2:00	2	0	0	0	0	2
3/6/19	3:00	2	0	0	0	0	2
3/6/19	4:00	8	2	0	0	0	10
3/6/19	5:00	22	4	0	0	0	26
3/6/19	6:00	19	3	0	0	1	23
3/6/19	7:00	35	1	1	0	0	37
3/6/19	8:00	29	0	0	0	0	29
3/6/19	9:00	22	0	0	0	0	22
3/6/19	10:00	17	3	0	0	2	22
3/6/19	11:00	29	0	0	0	0	29
3/6/19	12:00	18	1	0	0	1	20
3/6/19	13:00	27	1	0	0	0	28
3/6/19	14:00	28	1	0	0	1	30
3/6/19	15:00	32	0	0	0	1	33
3/6/19	16:00	61	1	0	0	0	62
3/6/19	17:00	50	0	0	0	0	50
3/6/19	18:00	45	0	0	0	1	46
3/6/19	19:00	32	1	0	0	0	33
3/6/19	20:00	29	0	0	0	0	29
3/6/19	21:00	16	1	0	0	0	17
3/6/19	22:00	9	1	0	0	0	10
3/6/19	23:00	7	1	0	0	0	8
3/7/19	0:00	5	0	0	0	0	5
3/7/19	1:00	5	0	0	0	0	5

Volume/Class Data - 48 Hours (hour increments)

Division: 06
 County: Columbus
 City: Chadbourn
 On Road: SR 1443 (Grist Road)
 Milepost: N/A

Contractor: The Traffic Group, Inc
 Count Number: 1032-2227
 Location: at RR Crossing #629494N
 RR Crossing No: 629494N

Speed Limit: 45 MPH
 Advisory Speed: 0

Start Date: 3/6/19
 Start Time (24-hour clock): 0:00

Date	Start Time	NB o EB Lane					
		PV	DUALS	TTST	TWINS	UNDEFINED	TOTAL
3/7/19	2:00	4	0	0	0	0	4
3/7/19	3:00	1	1	0	0	0	2
3/7/19	4:00	1	0	0	0	0	1
3/7/19	5:00	21	1	0	0	0	22
3/7/19	6:00	17	0	0	0	2	19
3/7/19	7:00	33	0	0	0	0	33
3/7/19	8:00	37	2	0	0	0	39
3/7/19	9:00	29	2	0	0	0	31
3/7/19	10:00	21	0	0	0	0	21
3/7/19	11:00	24	1	0	0	0	25
3/7/19	12:00	27	1	0	0	0	28
3/7/19	13:00	33	1	1	0	0	35
3/7/19	14:00	34	0	1	0	0	35
3/7/19	15:00	31	1	0	0	0	32
3/7/19	16:00	38	0	0	0	2	40
3/7/19	17:00	41	0	0	0	1	42
3/7/19	18:00	39	0	0	0	0	39
3/7/19	19:00	31	3	1	0	0	35
3/7/19	20:00	17	0	0	0	0	17
3/7/19	21:00	14	1	0	0	0	15
3/7/19	22:00	19	0	0	0	0	19
3/7/19	23:00	4	0	0	0	0	4

Total	1,079	35	4	0	12	1,130
Percent	95%	3%	0%	0%	1%	

Volume/Class Data - 48 Hours (hour increments)

Division: 06
 County: Columbus
 City: Chadbourn
 On Road: SR 1443 (Grist Road)
 Milepost: N/A

Contractor: The Traffic Group, Inc
 Count Number: 1032-2227
 Location: at RR Crossing #629494N
 RR Crossing No: 629494N

Speed Limit: 45 MPH
 Advisory Speed: 0

Start Date: 3/6/19
 Start Time (24-hour clock): 0:00

Date	Start Time	NB o EB Lane					
		PV	DUALS	TTST	TWINS	UNDEFINED	TOTAL
Day 1		553	21	1	0	7	582
Percent		95%	4%	0%	0%	1%	
Day 2		526	14	3	0	5	548
Percent		96%	3%	1%	0%	1%	
Average		540	18	2	0	6	565
Percent		95%	3%	0%	0%	1%	

Volume/Class Data - 48 Hours (hour increments)

Division: 06
 County: Columbus
 City: Chadbourne
 On Road: SR 1443 (Grist Road)
 Milepost: N/A

Contractor: The Traffic Group, Inc
 Count Number: 1032-2227
 Location: at RR Crossing #629494N
 RR Crossing No: 629494N

Speed Limit: 45 MPH
 Advisory Speed: 0

Start Date: 3/6/19
 Start Time (24-hour clock): 0:00

Date	Start Time	SB or WB Lane														Total
		1	2	3	4	5	6	7	8	9	10	11	12	13	Und.	
3/6/19	0:00	0	1	0	0	0	0	0	0	0	0	0	0	0	0	1
3/6/19	1:00	0	5	1	0	0	0	0	0	0	0	0	0	0	0	6
3/6/19	2:00	0	2	0	0	0	0	0	0	0	0	0	0	0	0	2
3/6/19	3:00	1	3	0	0	0	0	0	0	0	0	0	0	0	0	4
3/6/19	4:00	1	3	0	0	0	0	0	0	0	0	0	0	0	0	4
3/6/19	5:00	0	10	0	0	0	0	0	0	0	0	0	0	0	0	10
3/6/19	6:00	0	12	4	0	2	0	0	0	0	0	0	0	0	0	18
3/6/19	7:00	0	22	3	0	0	0	0	0	0	0	0	0	0	0	25
3/6/19	8:00	1	18	4	0	0	1	0	0	0	0	0	0	0	0	24
3/6/19	9:00	0	12	5	0	0	0	0	0	0	0	0	0	0	0	17
3/6/19	10:00	2	20	1	0	0	0	0	0	0	0	0	0	0	0	23
3/6/19	11:00	0	18	0	0	2	0	0	0	0	0	0	0	0	0	20
3/6/19	12:00	0	21	5	0	0	0	0	0	0	0	0	0	0	0	26
3/6/19	13:00	0	25	6	0	1	0	0	0	0	0	0	0	0	1	33
3/6/19	14:00	0	25	2	0	0	0	0	0	0	0	0	0	0	0	27
3/6/19	15:00	0	40	4	1	0	0	0	0	0	0	0	0	0	0	45
3/6/19	16:00	0	40	2	0	0	0	0	0	0	0	0	0	0	0	42
3/6/19	17:00	0	37	6	0	2	0	0	0	0	0	0	0	0	0	45
3/6/19	18:00	1	30	4	0	1	0	0	0	0	0	0	0	0	0	36
3/6/19	19:00	0	32	2	0	0	1	0	0	0	0	0	0	0	0	35
3/6/19	20:00	0	23	3	0	0	0	0	0	0	0	0	0	0	0	26
3/6/19	21:00	1	11	1	0	0	0	0	0	0	0	0	0	0	0	13
3/6/19	22:00	0	13	1	0	0	0	0	0	0	0	0	0	0	0	14
3/6/19	23:00	0	7	0	0	0	0	0	0	0	0	0	0	0	0	7
3/7/19	0:00	0	4	0	0	0	0	0	0	0	0	0	0	0	0	4
3/7/19	1:00	0	3	0	1	0	0	0	0	0	0	0	0	0	0	4

Volume/Class Data - 48 Hours (hour increments)

Division: 06
 County: Columbus
 City: Chadbourn
 On Road: SR 1443 (Grist Road)
 Milepost: N/A

Contractor: The Traffic Group, Inc
 Count Number: 1032-2227
 Location: at RR Crossing #629494N
 RR Crossing No: 629494N

Speed Limit: 45 MPH
 Advisory Speed: 0

Start Date: 3/6/19
 Start Time (24-hour clock): 0:00

Date	Start Time	SB or WB Lane														Total
		1	2	3	4	5	6	7	8	9	10	11	12	13	Und.	
3/7/19	2:00	0	2	0	0	0	0	0	0	0	0	0	0	0	0	2
3/7/19	3:00	0	4	0	0	0	0	0	0	0	0	0	0	0	0	4
3/7/19	4:00	0	4	0	0	0	0	0	0	0	0	0	0	0	0	4
3/7/19	5:00	0	10	2	0	0	0	0	0	0	0	0	0	0	0	12
3/7/19	6:00	0	12	0	0	0	0	0	0	0	0	0	0	0	0	12
3/7/19	7:00	0	23	1	0	0	0	0	0	0	0	0	0	0	0	24
3/7/19	8:00	0	23	1	0	0	0	0	0	0	0	0	0	0	0	24
3/7/19	9:00	0	11	3	0	0	0	0	0	0	0	0	0	0	0	14
3/7/19	10:00	0	17	2	0	0	0	0	0	0	0	0	0	0	0	19
3/7/19	11:00	0	28	0	0	0	0	1	0	0	0	0	0	0	0	29
3/7/19	12:00	2	25	8	0	0	0	0	0	0	0	0	0	0	0	35
3/7/19	13:00	1	20	1	0	1	0	0	0	0	0	0	0	0	0	23
3/7/19	14:00	1	28	1	0	0	1	0	0	0	0	0	0	0	0	31
3/7/19	15:00	1	35	5	0	1	1	0	0	0	0	0	0	0	0	43
3/7/19	16:00	0	35	2	0	0	0	0	0	0	0	0	0	0	0	37
3/7/19	17:00	0	43	8	0	1	0	0	0	0	0	0	0	0	0	52
3/7/19	18:00	1	44	1	0	0	1	0	0	0	0	0	0	0	0	47
3/7/19	19:00	0	20	3	0	0	0	0	0	0	0	0	0	0	0	23
3/7/19	20:00	0	17	2	0	0	0	0	0	0	0	0	0	0	0	19
3/7/19	21:00	0	12	1	0	1	0	0	0	0	0	0	0	0	0	14
3/7/19	22:00	1	15	2	0	0	0	0	0	0	0	0	0	0	0	18
3/7/19	23:00	0	8	0	0	0	0	0	0	0	0	0	0	0	0	8

Total	14	873	97	2	12	5	1	0	0	0	0	0	0	0	1	1,005
Percent	1%	87%	10%	0%	1%	0%	0%	0%	0%	0%	0%	0%	0%	0%	0%	

Volume/Class Data - 48 Hours (hour increments)

Division: 06
 County: Columbus
 City: Chadbourn
 On Road: SR 1443 (Grist Road)
 Milepost: N/A

Contractor: The Traffic Group, Inc
 Count Number: 1032-2227
 Location: at RR Crossing #629494N
 RR Crossing No: 629494N

Speed Limit: 45 MPH
 Advisory Speed: 0

Start Date: 3/6/19
 Start Time (24-hour clock): 0:00

Date	Start Time	SB or WB Lane														Total
		1	2	3	4	5	6	7	8	9	10	11	12	13	Und.	
Day 1		7	430	54	1	8	2	0	0	0	0	0	0	0	1	503
Percent		1%	85%	11%	0%	2%	0%	0%	0%	0%	0%	0%	0%	0%	0%	
Day 2		7	443	43	1	4	3	1	0	0	0	0	0	0	0	502
Percent		1%	88%	9%	0%	1%	1%	0%	0%	0%	0%	0%	0%	0%	0%	
Average		7	437	49	1	6	3	1	0	0	0	0	0	0	1	503
Percent		1%	87%	10%	0%	1%	0%	0%	0%	0%	0%	0%	0%	0%	0%	

Volume/Class Data - 48 Hours (hour increments)

Division: 06
 County: Columbus
 City: Chadbourn
 On Road: SR 1443 (Grist Road)
 Milepost: N/A

Contractor: The Traffic Group, Inc
 Count Number: 1032-2227
 Location: at RR Crossing #629494N
 RR Crossing No: 629494N

Speed Limit: 45 MPH
 Advisory Speed: 0

Start Date: 3/6/19
 Start Time (24-hour clock): 0:00

Date	Start Time	SB or WB Lane					
		PV	DUALS	TTST	TWINS	UNDEFINED	TOTAL
3/6/19	0:00	1	0	0	0	0	1
3/6/19	1:00	6	0	0	0	0	6
3/6/19	2:00	2	0	0	0	0	2
3/6/19	3:00	4	0	0	0	0	4
3/6/19	4:00	4	0	0	0	0	4
3/6/19	5:00	10	0	0	0	0	10
3/6/19	6:00	16	2	0	0	0	18
3/6/19	7:00	25	0	0	0	0	25
3/6/19	8:00	23	1	0	0	0	24
3/6/19	9:00	17	0	0	0	0	17
3/6/19	10:00	23	0	0	0	0	23
3/6/19	11:00	18	2	0	0	0	20
3/6/19	12:00	26	0	0	0	0	26
3/6/19	13:00	31	1	0	0	1	33
3/6/19	14:00	27	0	0	0	0	27
3/6/19	15:00	44	1	0	0	0	45
3/6/19	16:00	42	0	0	0	0	42
3/6/19	17:00	43	2	0	0	0	45
3/6/19	18:00	35	1	0	0	0	36
3/6/19	19:00	34	1	0	0	0	35
3/6/19	20:00	26	0	0	0	0	26
3/6/19	21:00	13	0	0	0	0	13
3/6/19	22:00	14	0	0	0	0	14
3/6/19	23:00	7	0	0	0	0	7
3/7/19	0:00	4	0	0	0	0	4
3/7/19	1:00	3	1	0	0	0	4

Volume/Class Data - 48 Hours (hour increments)

Division: 06
 County: Columbus
 City: Chadbourn
 On Road: SR 1443 (Grist Road)
 Milepost: N/A

Contractor: The Traffic Group, Inc
 Count Number: 1032-2227
 Location: at RR Crossing #629494N
 RR Crossing No: 629494N

Speed Limit: 45 MPH
 Advisory Speed: 0

Start Date: 3/6/19
 Start Time (24-hour clock): 0:00

Date	Start Time	SB or WB Lane					
		PV	DUALS	TTST	TWINS	UNDEFINED	TOTAL
3/7/19	2:00	2	0	0	0	0	2
3/7/19	3:00	4	0	0	0	0	4
3/7/19	4:00	4	0	0	0	0	4
3/7/19	5:00	12	0	0	0	0	12
3/7/19	6:00	12	0	0	0	0	12
3/7/19	7:00	24	0	0	0	0	24
3/7/19	8:00	24	0	0	0	0	24
3/7/19	9:00	14	0	0	0	0	14
3/7/19	10:00	19	0	0	0	0	19
3/7/19	11:00	28	1	0	0	0	29
3/7/19	12:00	35	0	0	0	0	35
3/7/19	13:00	22	1	0	0	0	23
3/7/19	14:00	30	1	0	0	0	31
3/7/19	15:00	41	2	0	0	0	43
3/7/19	16:00	37	0	0	0	0	37
3/7/19	17:00	51	1	0	0	0	52
3/7/19	18:00	46	1	0	0	0	47
3/7/19	19:00	23	0	0	0	0	23
3/7/19	20:00	19	0	0	0	0	19
3/7/19	21:00	13	1	0	0	0	14
3/7/19	22:00	18	0	0	0	0	18
3/7/19	23:00	8	0	0	0	0	8

Total	984	20	0	0	1	1,005
Percent	98%	2%	0%	0%	0%	

Volume/Class Data - 48 Hours (hour increments)

Division: 06
 County: Columbus
 City: Chadbourn
 On Road: SR 1443 (Grist Road)
 Milepost: N/A

Contractor: The Traffic Group, Inc
 Count Number: 1032-2227
 Location: at RR Crossing #629494N
 RR Crossing No: 629494N

Speed Limit: 45 MPH
 Advisory Speed: 0

Start Date: 3/6/19
 Start Time (24-hour clock): 0:00

Date	Start Time	SB or WB Lane					
		PV	DUALS	TTST	TWINS	UNDEFINED	TOTAL
Day 1		491	11	0	0	1	503
Percent		98%	2%	0%	0%	0%	
Day 2		493	9	0	0	0	502
Percent		98%	2%	0%	0%	0%	
Average		492	10	0	0	1	503
Percent		98%	2%	0%	0%	0%	

Volume/Class Data - 48 Hours (hour increments)

Division: 06
 County: Columbus
 City: Chadbourn
 On Road: SR 1443 (Grist Road)
 Milepost: N/A

Contractor: The Traffic Group, Inc
 Count Number: 1032-2227
 Location: at RR Crossing #629494N
 RR Crossing No: 629494N

Speed Limit: 45 MPH
 Advisory Speed: 0

Start Date: 3/6/19
 Start Time (24-hour clock): 0:00

Date	Start Time	TOTAL														
		1	2	3	4	5	6	7	8	9	10	11	12	13	Und.	Total
3/6/19	0:00	0	9	1	0	0	0	0	0	0	0	0	0	0	0	10
3/6/19	1:00	0	9	2	0	0	0	0	0	0	0	0	0	0	0	11
3/6/19	2:00	0	3	1	0	0	0	0	0	0	0	0	0	0	0	4
3/6/19	3:00	1	5	0	0	0	0	0	0	0	0	0	0	0	0	6
3/6/19	4:00	2	8	2	0	1	1	0	0	0	0	0	0	0	0	14
3/6/19	5:00	1	25	6	0	3	1	0	0	0	0	0	0	0	0	36
3/6/19	6:00	1	25	9	0	4	1	0	0	0	0	0	0	0	1	41
3/6/19	7:00	0	50	10	0	1	0	0	0	1	0	0	0	0	0	62
3/6/19	8:00	1	44	7	0	0	1	0	0	0	0	0	0	0	0	53
3/6/19	9:00	0	32	7	0	0	0	0	0	0	0	0	0	0	0	39
3/6/19	10:00	2	36	2	0	3	0	0	0	0	0	0	0	0	2	45
3/6/19	11:00	0	40	7	0	2	0	0	0	0	0	0	0	0	0	49
3/6/19	12:00	0	33	11	0	1	0	0	0	0	0	0	0	0	1	46
3/6/19	13:00	2	46	10	0	1	1	0	0	0	0	0	0	0	1	61
3/6/19	14:00	0	46	9	0	0	1	0	0	0	0	0	0	0	1	57
3/6/19	15:00	0	68	8	1	0	0	0	0	0	0	0	0	0	1	78
3/6/19	16:00	0	92	11	0	1	0	0	0	0	0	0	0	0	0	104
3/6/19	17:00	1	72	20	0	2	0	0	0	0	0	0	0	0	0	95
3/6/19	18:00	1	66	13	0	1	0	0	0	0	0	0	0	0	1	82
3/6/19	19:00	2	57	7	0	0	2	0	0	0	0	0	0	0	0	68
3/6/19	20:00	0	51	4	0	0	0	0	0	0	0	0	0	0	0	55
3/6/19	21:00	1	25	3	0	1	0	0	0	0	0	0	0	0	0	30
3/6/19	22:00	0	22	1	0	1	0	0	0	0	0	0	0	0	0	24
3/6/19	23:00	1	13	0	0	0	1	0	0	0	0	0	0	0	0	15
3/7/19	0:00	0	8	1	0	0	0	0	0	0	0	0	0	0	0	9
3/7/19	1:00	0	8	0	1	0	0	0	0	0	0	0	0	0	0	9

Volume/Class Data - 48 Hours (hour increments)

Division: 06
 County: Columbus
 City: Chadbourn
 On Road: SR 1443 (Grist Road)
 Milepost: N/A

Contractor: The Traffic Group, Inc
 Count Number: 1032-2227
 Location: at RR Crossing #629494N
 RR Crossing No: 629494N

Speed Limit: 45 MPH
 Advisory Speed: 0

Start Date: 3/6/19
 Start Time (24-hour clock): 0:00

Date	Start Time	TOTAL														
		1	2	3	4	5	6	7	8	9	10	11	12	13	Und.	Total
3/7/19	2:00	0	6	0	0	0	0	0	0	0	0	0	0	0	0	6
3/7/19	3:00	1	4	0	0	0	1	0	0	0	0	0	0	0	0	6
3/7/19	4:00	0	4	1	0	0	0	0	0	0	0	0	0	0	0	5
3/7/19	5:00	0	25	8	0	1	0	0	0	0	0	0	0	0	0	34
3/7/19	6:00	1	24	4	0	0	0	0	0	0	0	0	0	0	2	31
3/7/19	7:00	2	49	6	0	0	0	0	0	0	0	0	0	0	0	57
3/7/19	8:00	3	53	5	0	1	1	0	0	0	0	0	0	0	0	63
3/7/19	9:00	2	29	12	0	1	1	0	0	0	0	0	0	0	0	45
3/7/19	10:00	0	32	8	0	0	0	0	0	0	0	0	0	0	0	40
3/7/19	11:00	0	50	2	0	0	1	1	0	0	0	0	0	0	0	54
3/7/19	12:00	3	47	12	0	1	0	0	0	0	0	0	0	0	0	63
3/7/19	13:00	3	44	8	0	1	1	0	0	1	0	0	0	0	0	58
3/7/19	14:00	1	55	8	0	0	1	0	0	0	1	0	0	0	0	66
3/7/19	15:00	1	63	8	0	1	2	0	0	0	0	0	0	0	0	75
3/7/19	16:00	0	70	5	0	0	0	0	0	0	0	0	0	0	2	77
3/7/19	17:00	0	79	13	0	1	0	0	0	0	0	0	0	0	1	94
3/7/19	18:00	1	78	6	0	0	1	0	0	0	0	0	0	0	0	86
3/7/19	19:00	1	43	10	0	1	2	0	0	1	0	0	0	0	0	58
3/7/19	20:00	0	32	4	0	0	0	0	0	0	0	0	0	0	0	36
3/7/19	21:00	0	26	1	0	2	0	0	0	0	0	0	0	0	0	29
3/7/19	22:00	1	33	3	0	0	0	0	0	0	0	0	0	0	0	37
3/7/19	23:00	0	12	0	0	0	0	0	0	0	0	0	0	0	0	12

Total	36	1,751	276	2	32	20	1	0	3	1	0	0	0	0	13	2,135
Percent	2%	82%	13%	0%	1%	1%	0%	0%	0%	0%	0%	0%	0%	0%	1%	

Volume/Class Data - 48 Hours (hour increments)

Division: 06
 County: Columbus
 City: Chadbourn
 On Road: SR 1443 (Grist Road)
 Milepost: N/A

Contractor: The Traffic Group, Inc
 Count Number: 1032-2227
 Location: at RR Crossing #629494N
 RR Crossing No: 629494N

Speed Limit: 45 MPH
 Advisory Speed: 0

Start Date: 3/6/19
 Start Time (24-hour clock): 0:00

Date	Start Time	TOTAL														
		1	2	3	4	5	6	7	8	9	10	11	12	13	Und.	Total
Day 1		16	877	151	1	22	9	0	0	1	0	0	0	0	8	1,085
Percent		1%	81%	14%	0%	2%	1%	0%	0%	0%	0%	0%	0%	0%	1%	
Day 2		20	874	125	1	10	11	1	0	2	1	0	0	0	5	1,050
Percent		2%	83%	12%	0%	1%	1%	0%	0%	0%	0%	0%	0%	0%	0%	
Average		18	876	138	1	16	10	1	0	2	1	0	0	0	7	1,068
Percent		2%	82%	13%	0%	1%	1%	0%	0%	0%	0%	0%	0%	0%	1%	

Volume/Class Data - 48 Hours (hour increments)

Division: 06
 County: Columbus
 City: Chadbourn
 On Road: SR 1443 (Grist Road)
 Milepost: N/A

Contractor: The Traffic Group, Inc
 Count Number: 1032-2227
 Location: at RR Crossing #629494N
 RR Crossing No: 629494N

Speed Limit: 45 MPH
 Advisory Speed: 0

Start Date: 3/6/19
 Start Time (24-hour clock): 0:00

Date	Start Time	TOTAL					
		PV	DUALS	TTST	TWINS	UNDEFINED	TOTAL
3/6/19	0:00	10	0	0	0	0	10
3/6/19	1:00	11	0	0	0	0	11
3/6/19	2:00	4	0	0	0	0	4
3/6/19	3:00	6	0	0	0	0	6
3/6/19	4:00	12	2	0	0	0	14
3/6/19	5:00	32	4	0	0	0	36
3/6/19	6:00	35	5	0	0	1	41
3/6/19	7:00	60	1	1	0	0	62
3/6/19	8:00	52	1	0	0	0	53
3/6/19	9:00	39	0	0	0	0	39
3/6/19	10:00	40	3	0	0	2	45
3/6/19	11:00	47	2	0	0	0	49
3/6/19	12:00	44	1	0	0	1	46
3/6/19	13:00	58	2	0	0	1	61
3/6/19	14:00	55	1	0	0	1	57
3/6/19	15:00	76	1	0	0	1	78
3/6/19	16:00	103	1	0	0	0	104
3/6/19	17:00	93	2	0	0	0	95
3/6/19	18:00	80	1	0	0	1	82
3/6/19	19:00	66	2	0	0	0	68
3/6/19	20:00	55	0	0	0	0	55
3/6/19	21:00	29	1	0	0	0	30
3/6/19	22:00	23	1	0	0	0	24
3/6/19	23:00	14	1	0	0	0	15
3/7/19	0:00	9	0	0	0	0	9
3/7/19	1:00	8	1	0	0	0	9

Volume/Class Data - 48 Hours (hour increments)

Division: 06
 County: Columbus
 City: Chadbourn
 On Road: SR 1443 (Grist Road)
 Milepost: N/A

Contractor: The Traffic Group, Inc
 Count Number: 1032-2227
 Location: at RR Crossing #629494N
 RR Crossing No: 629494N

Speed Limit: 45 MPH
 Advisory Speed: 0

Start Date: 3/6/19
 Start Time (24-hour clock): 0:00

Date	Start Time	TOTAL					
		PV	DUALS	TTST	TWINS	UNDEFINED	TOTAL
3/7/19	2:00	6	0	0	0	0	6
3/7/19	3:00	5	1	0	0	0	6
3/7/19	4:00	5	0	0	0	0	5
3/7/19	5:00	33	1	0	0	0	34
3/7/19	6:00	29	0	0	0	2	31
3/7/19	7:00	57	0	0	0	0	57
3/7/19	8:00	61	2	0	0	0	63
3/7/19	9:00	43	2	0	0	0	45
3/7/19	10:00	40	0	0	0	0	40
3/7/19	11:00	52	2	0	0	0	54
3/7/19	12:00	62	1	0	0	0	63
3/7/19	13:00	55	2	1	0	0	58
3/7/19	14:00	64	1	1	0	0	66
3/7/19	15:00	72	3	0	0	0	75
3/7/19	16:00	75	0	0	0	2	77
3/7/19	17:00	92	1	0	0	1	94
3/7/19	18:00	85	1	0	0	0	86
3/7/19	19:00	54	3	1	0	0	58
3/7/19	20:00	36	0	0	0	0	36
3/7/19	21:00	27	2	0	0	0	29
3/7/19	22:00	37	0	0	0	0	37
3/7/19	23:00	12	0	0	0	0	12

Total	2,063	55	4	0	13	2,135
Percent	97%	3%	0%	0%	1%	

Volume/Class Data - 48 Hours (hour increments)

Division: 06
 County: Columbus
 City: Chadbourn
 On Road: SR 1443 (Grist Road)
 Milepost: N/A

Contractor: The Traffic Group, Inc
 Count Number: 1032-2227
 Location: at RR Crossing #629494N
 RR Crossing No: 629494N

Speed Limit: 45 MPH
 Advisory Speed: 0

Start Date: 3/6/19
 Start Time (24-hour clock): 0:00

Date	Start Time	TOTAL					
		PV	DUALS	TTST	TWINS	UNDEFINED	TOTAL
Day 1		1,044	32	1	0	8	1,085
Percent		96%	3%	0%	0%	1%	
Day 2		1,019	23	3	0	5	1,050
Percent		97%	2%	0%	0%	0%	
Average		1,032	28	2	0	7	1,068
Percent		97%	3%	0%	0%	1%	