

**NORTH CAROLINA  
DEPARTMENT  
OF  
TRANSPORTATION**

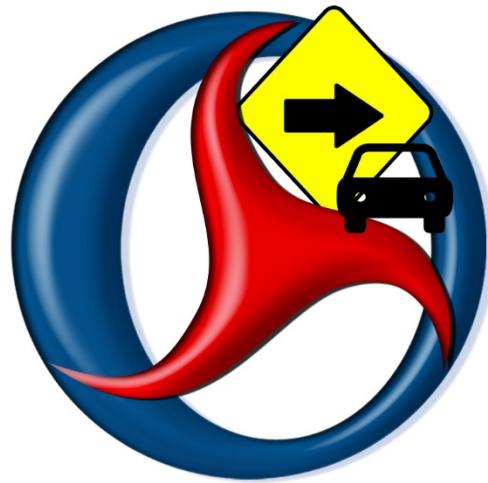

**EQUIPMENT  
FUEL SITES DIRECTORY**

**Revised Date 07/01/2020**

**NORTH CAROLINA DEPARTMENT OF  
TRANSPORTATION**

**AUTOMATED FUELING SITES**

**LOCATED IN THESE**

**CITIES AND/OR COUNTIES AS OF 7/1/2020**

**ABBREVIATIONS OF FUEL TYPES**

- E-10 GASOHOL FUEL (10% ETHANOL & 90% UNLEADED)**  
**B-20 BIO-DIESEL FUEL (80% DIESEL & 20% VEGETABLE OIL)**  
**DIES ULTRA LOW-SULPHUR DIESEL**  
**PRP PROPANE FUEL**  
**E-85 ETHANOL (15% UNLEADED & 85% ETHANOL)**

There are **112 NCDOT Fuel Sites throughout the state: 79 (24-Hour) sites and 33 (8-Hour) sites, plus 7 (24-Hour) state agency owned fuel sites.** Please note a fuel attendant is present between the hours of (7:00am and 3:30pm) to assist when the Prokee (Fuel Key) or AIM device does not operate correctly. Utilize the data on the white plastic tag located on the fuel key for one-time fueling transactions. **The 5-digit agency number EX. (50000) and 8-digit vehicle number (1462-9999) on the tag are important when using the one-time issue fuel key.** Present the data to the fuel attendant for a fuel purchase until the fuel key or AIM is re-programmed. After 3:30pm the fuel sites are left unattended. A programmed fuel key or AIM device can only be used after hours. Contact the Automated Fuel Section in Raleigh at (919) 733-2220 between 7:30am and 4:30pm for any assistance.

## Table of Contents

|   |    |
|---|----|
| Division 1 Map.....                       | 4  |
| DIVISION 1 Fuel Sites Locations.....      | 5  |
| Division 2 Map.....                       | 8  |
| DIVISION 2 Fuel Sites Locations.....      | 9  |
| Division 3 Map.....                       | 10 |
| DIVISION 3 Fuel Sites Locations.....      | 11 |
| Division 4 Map.....                       | 12 |
| DIVISION 4 Fuel Sites Locations.....      | 13 |
| Division 5 Map.....                       | 14 |
| DIVISION 5 Fuel Sites Locations.....      | 15 |
| Division 6 Map.....                       | 16 |
| DIVISION 6 Fuel Sites Locations.....      | 17 |
| Division 7 Map.....                       | 18 |
| DIVISION 7 Fuel Sites Locations.....      | 19 |
| Division 8 Map.....                       | 20 |
| DIVISION 8 Fuel Sites Locations.....      | 21 |
| Division 9 Map.....                       | 22 |
| DIVISION 9 Fuel Sites Locations.....      | 23 |
| Division 10 Map.....                      | 24 |
| DIVISION 10 Fuel Sites Locations.....     | 25 |
| Division 11 Map.....                      | 26 |
| DIVISION 11 Fuel Sites Locations.....     | 27 |
| Division 12 Map.....                      | 28 |
| DIVISION 12 Fuel Sites Locations.....     | 29 |
| Division 13 Map.....                      | 30 |
| DIVISION 13 Fuel Sites Locations.....     | 31 |
| Division 14 Map.....                      | 32 |
| DIVISION 14 Fuel Sites Locations.....     | 33 |
| NON-NCDOT STATE AGENCY FUELING SITES..... | 35 |

# Division 1 Map

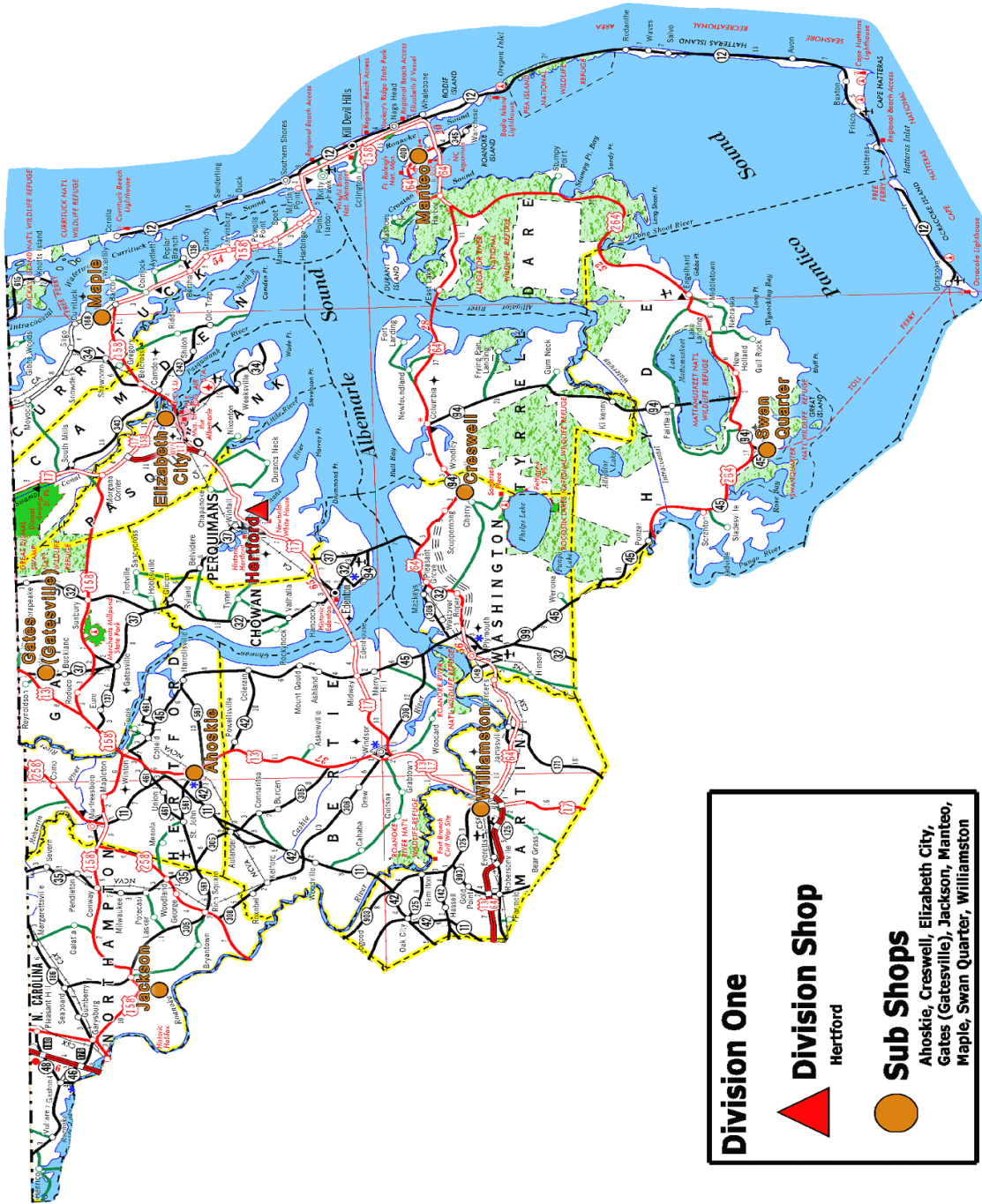

## DIVISION 1 Fuel Sites Locations

| <u>CITY/SITE#/ ADDRESS</u>   | <u>COUNTY</u>        | <u>TYPE OF FUELING PRODUCT</u>         | <u>FUELING HOURS</u> |
|--|----------------------|--|----------------------|
| <b><u>HARBINGER (104)</u><br/>US HWY 159 LUCINDA<br/>LANE ZIP CODE 27941<br/>PHONE: 252-491-2635</b>         | CURRITUCK            | E-10 AND B-20                          | **24 HOURS           |
| <b><u>ELIZABETH CITY (105)</u><br/>1929-C NORTH ROAD<br/>STREET ZIP CODE 27906<br/>PHONE: 252-331-4778</b>   | PASQUOTANK           | E-10 AND B-20                          | **24 HOURS           |
| <b><u>BUXTON (106)</u><br/>47242 LIGHT PLANT<br/>ROAD ZIP CODE 27920<br/>PHONE: 252-995-5515</b>             | DARE                 | E10 AND B-20<br><br>Above Ground Tanks | **24 HOURS           |
| <b><u>MANTEO (114)</u><br/>306 SIMON STREET<br/>ZIP CODE 27954<br/>PHONE: 252-473-2990</b>                   | DARE                 | E-10 AND B-20                          | **24 HOURS           |
| <b><u>GATESVILLE (119)</u><br/>304 US 158 WEST<br/>ZIP CODE 27938<br/>PHONE: 252-357-0844</b>                | GATES                | E-10 AND B-20                          | **24 HOURS           |
| <b><u>MAPLE (123)</u><br/>SR 1246 MAPLE ROAD<br/>ZIP CODE 27956<br/>PHONE: 252-453-2721</b>                  | CURRITUCK            | E-10 AND B-20                          | **24 HOURS           |
| <b><u>AHOSKIE (130)</u><br/>318 MODLIN ROAD<br/>ZIP CODE 27910<br/>PHONE: 252-332-2765</b>                   | HERTFORD             | E-10 AND B-20                          | **24 HOURS           |
| <b><u>WINSOR (132)</u><br/>120 POWELL &amp; STOKES<br/>STREET ZIP CODE<br/>27983<br/>PHONE: 252-794-4356</b> | BERTIE               | E-10 AND B-20                          | **24 HOURS           |
| <b><u>JACKSON (149)</u><br/>9339 HIGHWAY 305<br/>NORTH ZIP CODE 27845<br/>PHONE: 252-534-4031</b>            | NORTH<br>HAMPTON     | E-10 AND B-20                          | **24 HOURS           |
| <b><u>WILLIAMSTON (160)</u><br/>1740 PRISON CAMP ROAD<br/>ZIP CODE 27982<br/>PHONE: 252-792-2503</b>         | MARTIN               | E-10 AND B-20                          | **24 HOURS           |
| <b><u>WILLIAMSTON (162)</u><br/>19210 US 64 EAST<br/>ZIP CODE 27982<br/>PHONE: 252- 792-0347</b>             | MARTIN (SUB<br>SITE) | E-10 ONLY                              | 8 HOURS              |
|  |                      |  |                      |

| <u>CITY/SITE#/ ADDRESS</u>   | <u>COUNTY</u>     | <u>TYPE OF FUELING PRODUCT</u> | <u>FUELING HOUR</u> |
|--|-------------------|--------------------------------|---------------------|
| <b><u>EDENTON (168)</u></b><br><b>134 SANDY RIDGE ROAD</b><br><b>ZIP CODE 27932</b><br><b>PHONE: 252-221-4229</b>  | <b>CHOWAN</b>     | <b>E-10 AND B-20</b>           | <b>**24 HOURS</b>   |
| <b><u>CRESWELL (170)</u></b><br><b>14193 NC HWY 94,</b><br><b>ZIP CODE 27928</b><br><b>PHONE: 252-797-4598</b>     | <b>WASHINGTON</b> | <b>E-10 AND B-20</b>           | <b>**24 HOURS</b>   |
| <b><u>SWAN QUARTER (176)</u></b><br><b>1232 MAIN STREET</b><br><b>ZIP CODE 27885</b><br><b>PHONE: 252-926-3676</b> | <b>HYDE</b>       | <b>E-10 AND DIES</b>           | <b>**24 HOURS</b>   |
| <b><u>HERTFORD (190)</u></b><br><b>427 OCEAN HIGHWAY</b><br><b>ZIP CODE 27944</b><br><b>PHONE: 252-426-4170</b>    | <b>PERQUIMANS</b> | <b>E-10 AND B-20</b>           | <b>**24 HOURS</b>   |



**Division 2 Map**

**Division Two**

**Division Shop**  
Greenville

**Sub Shops**  
Kinston, Maury, New Bern,  
Newport, Pamlico (Grantsboro),  
Trenton, Washington

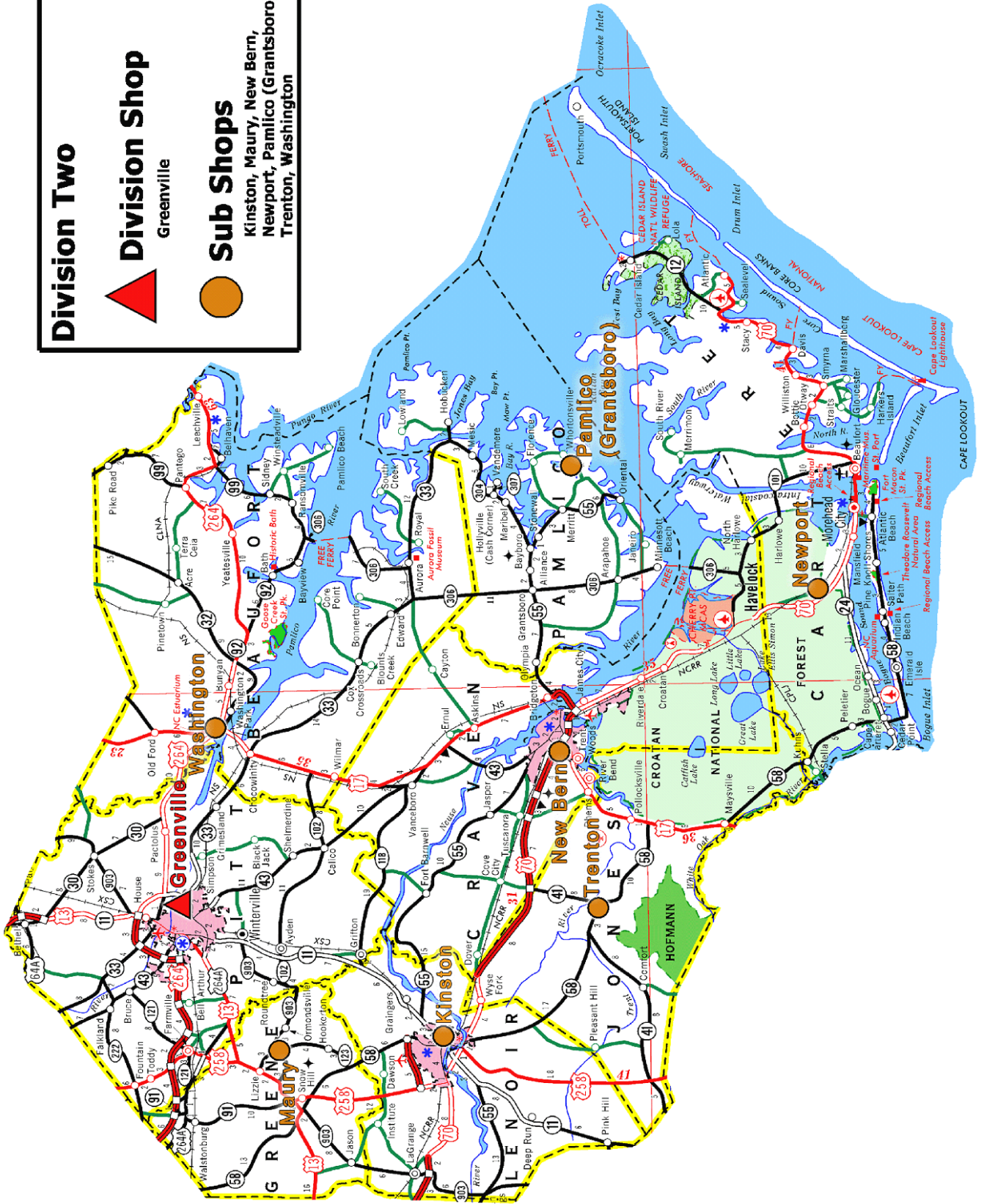



## DIVISION 2 Fuel Sites Locations

| <u>CITY/SITE#/ ADDRESS</u>  | <u>COUNTY</u> | <u>TYPE OF FUELING PRODUCT</u> | <u>FUELING HOURS</u> |
|---|---------------|--------------------------------|----------------------|
| <b><u>WASHINGTON (209)</u><br/>709 GRIMES ROAD<br/>ZIP CODE 27529<br/>PHONE: 252-623-5350</b>                         | BEAUFORT      | E-10 AND B-20                  | 8 HOURS              |
| <b><u>NEW BERN (221)</u><br/>251 S. GLENBURNIE ROAD<br/>ZIP CODE 28560<br/>PHONE: 252-649-6480</b>                    | CRAVEN        | E-10 AND B-20                  | **24 HOURS           |
| <b><u>TRENTON (226)</u><br/>181 INDUSTRIAL PARK DRIVE<br/>ZIP CODE 28585<br/>PHONE: 252-448-3711</b>                  | JONES         | E-10 AND DIES                  | 8 HOURS              |
| <b><u>NEW PORT (230)</u><br/>139 MASONTOWN ROAD<br/>ZIP CODE 28570<br/>PHONE: 252-223-4485</b>                        | CARTERET      | E-10 AND B-20                  | 8 HOURS              |
| <b><u>GRANTSBORO (232)</u><br/>2443 NC 306 HWY SOUTH<br/>ZIP CODE 28529<br/>PHONE: 252-514-4735</b>                   | PAMLICO       | E-10 AND B-20                  | 8 HOURS              |
| <b><u>KINSTON (241)</u><br/>122 EAST FIRST STREET<br/>ZIP CODE 28501<br/>PHONE: 252-526-4415</b>                      | LENIOR        | E-10 AND B-20                  | **24 HOURS           |
| <b><u>MAURY (255)</u><br/>2730 HIGHWAY 903 NORTH<br/>ZIP CODE 28554<br/>PHONE: 252-747-5150</b>                       | GREENE        | E-10 AND B-20                  | **24 HOURS           |
| <b><u>GREENVILLE (256)</u><br/>1811 NORTH GREENE STREET<br/>ZIP CODE 27858<br/>PHONE: 252-430-2910</b>                | PITT          | E-10 AND B-20                  | **24 HOURS           |
| <b><u>EASTERN BULK SITE GREENVILLE (257)</u><br/>441 WEST BELVOIR ROAD<br/>ZIP CODE 27858<br/>PHONE: 252-430-2910</b> | PITT          | E-10, DIES AND E-85            | **24 HOURS           |

# Division 3 Map

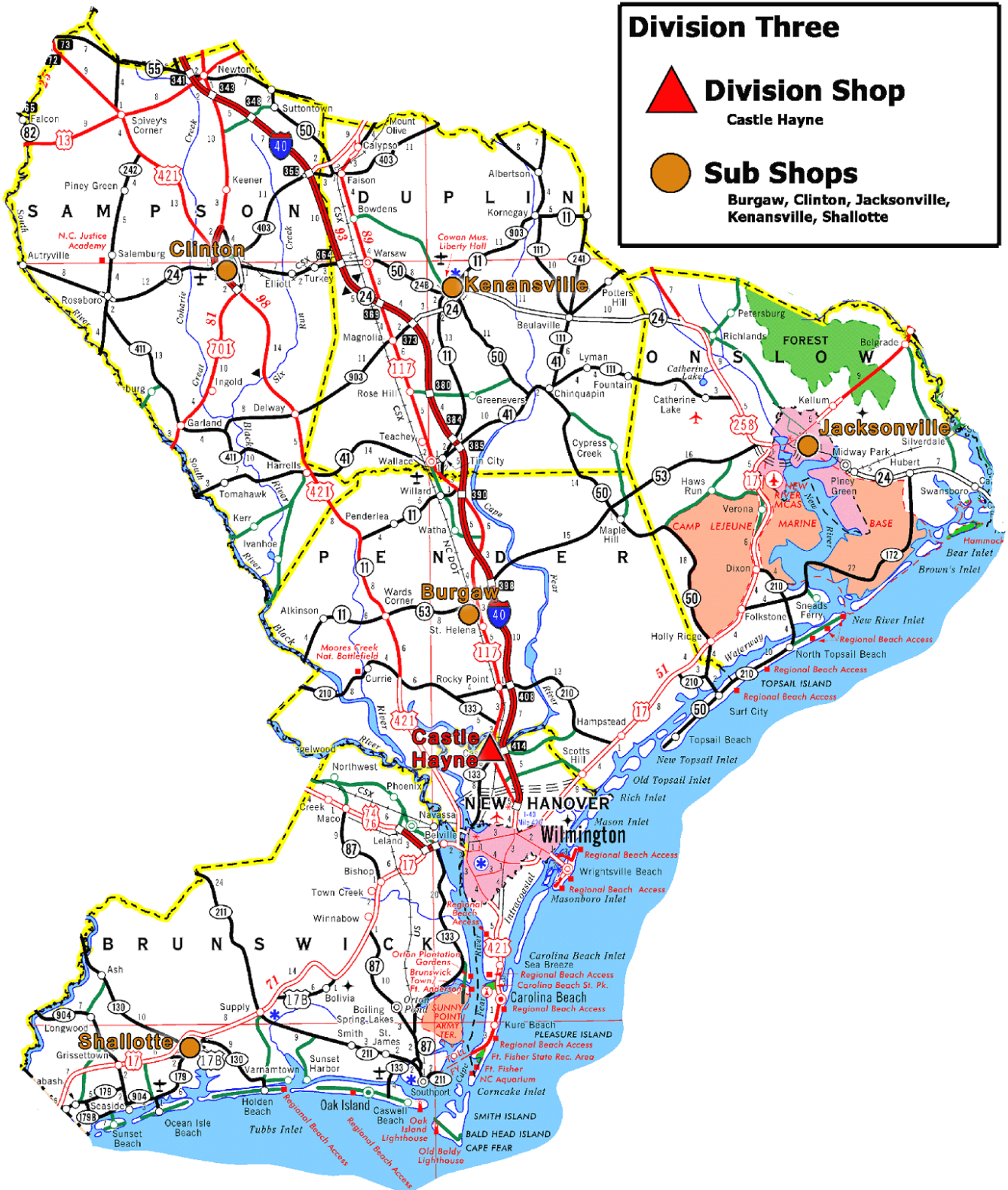

## DIVISION 3 Fuel Sites Locations

| <u>CITY/SITE#/ ADDRESS</u>  | <u>COUNTY</u> | <u>TYPE OF FUELING PRODUCT</u> | <u>FUELING HOURS</u> |
|---|---------------|--------------------------------|----------------------|
| <b><u>CASTLE HAYNES (301)</u><br/>5430 BARBABOS BLVD<br/>ZIP CODE 28429<br/>PHONE: 910-341-2160</b>     | NEW HANOVER   | E-10 AND DIES                  | <b>**24 HOURS</b>    |
| <b><u>SHALLOTTE (302)</u><br/>SR 1348 AND MUBERRY STREET<br/>ZIP CODE 28459<br/>PHONE: 910-754-4244</b> | BRUNSWICK     | E-10 AND B-20                  | <b>8 HOURS</b>       |
| <b><u>WILMINGTON (307)</u><br/>124 DIVISION DRIVE<br/>ZIP CODE 28401<br/>PHONE: 910-341-2150</b>        | NEW HANOVER   | E-10 ONLY                      | <b>**24 HOURS</b>    |
| <b><u>JACKSONVILLE (309)</u><br/>299 WILMINGTON HWY<br/>ZIP CODE 28540<br/>PHONE: 910-467-0560</b>      | ONslow        | E-10 AND B-20                  | <b>8 HOURS</b>       |
| <b><u>BURGAW (314)</u><br/>401 N SMITH STREET<br/>ZIP CODE 28425<br/>PHONE: 910-249-4510</b>            | PENDER        | E-10 AND B-20                  | <b>**24 HOURS</b>    |
| <b><u>KENANSVILLE (328)</u><br/>404 S. NC HWY 11-903<br/>ZIP CODE 28349<br/>PHONE: 910-296-8722</b>     | DUPLIN        | E-10 AND B-20                  | <b>8 HOURS</b>       |
| <b><u>CLINTON (331)</u><br/>220 NORTH BLVD.<br/>ZIP CODE 28328<br/>PHONE: 910-682-5130</b>              | SAMPSON       | E-10 AND B-20                  | <b>**24 HOURS</b>    |

**Division 4 Map**

**Division Four**

-  **Division Shop**  
Wilson
-  **Sub Shops**  
Goldsboro, Halifax, Nashville,  
Smithfield, Tarboro, Wilson

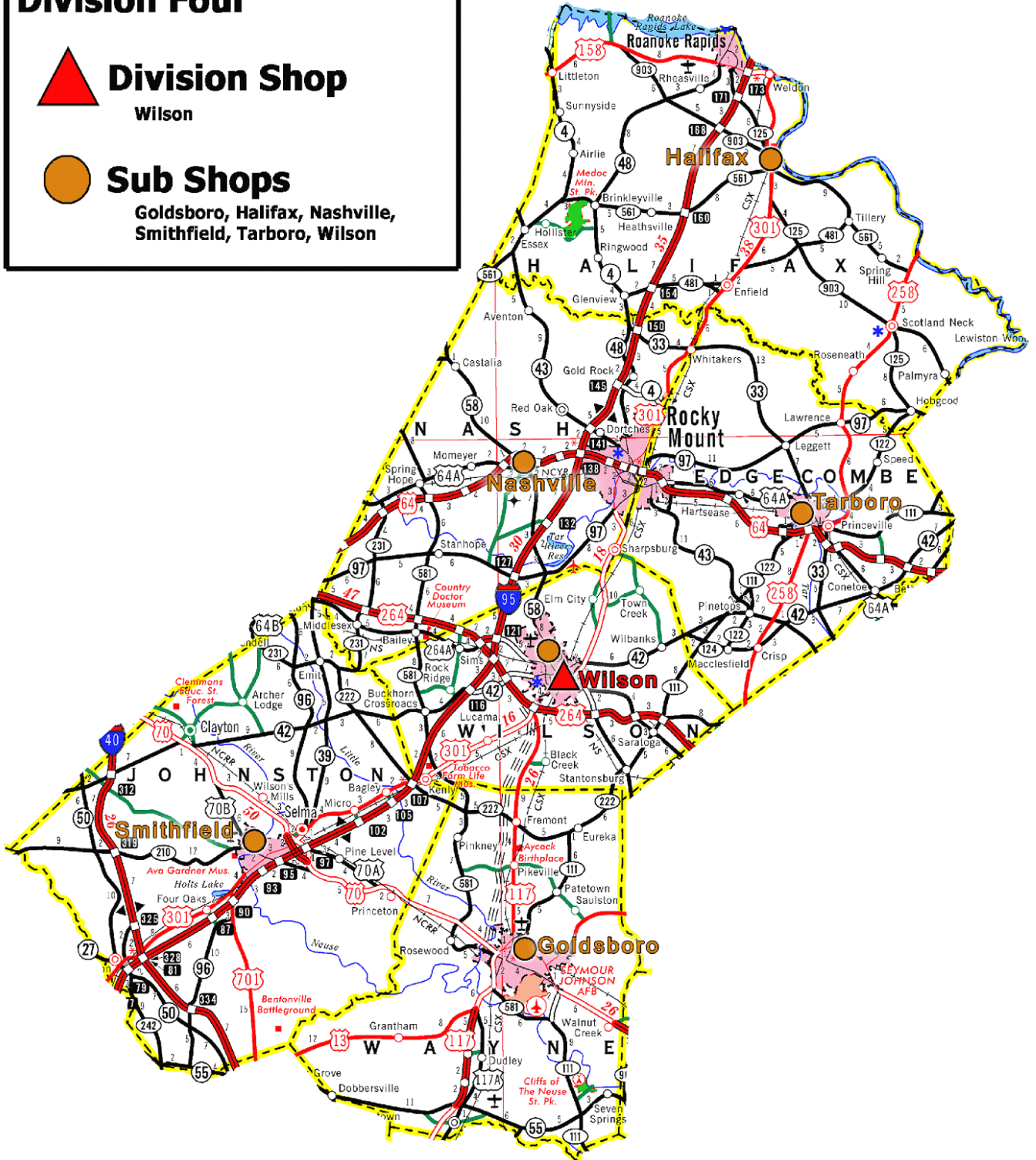

## DIVISION 4 Fuel Sites Locations

| <u>CITY/SITE#/ ADDRESS</u>  | <u>COUNTY</u> | <u>TYPE OF FUELING PRODUCT</u> | <u>FUELING HOURS</u> |
|---|---------------|--------------------------------|----------------------|
| <b><u>TARBORO (401)</u><br/>2008 WEST WILSON<br/>STREET, EXT 111<br/>ZIP CODE 27886<br/>PHONE: 252-774-6020</b> | EDGECOMBE     | E-10 AND DIES                  | <b>**24 HOURS</b>    |
| <b><u>HALIFAX (411)</u><br/>14134 NC HWY 903<br/>ZIP CODE 27839<br/>PHONE: 252-583-4255</b>                     | HALIFAX       | E-10 AND B-20                  | <b>**24 HOURS</b>    |
| <b><u>NASHVILLE (426)</u><br/>3013 US 64 ALT.<br/>ZIP CODE 27856<br/>PHONE: 252-462-2570</b>                    | NASH          | E-10 AND B-20                  | <b>**24 HOURS</b>    |
| <b><u>WILSON (428)</u><br/>509 WARD BLVD.<br/>ZIP CODE 27893<br/>PHONE: 252-640-6472</b>                        | WILSON        | E-10 AND B-20                  | <b>**24 HOURS</b>    |
| <b><u>SMITHFIELD (451)</u><br/>2861 US 70 WEST<br/>ZIP CODE 27577<br/>PHONE: 919-209-1140</b>                   | JOHNSTON      | E-10 AND B-20                  | <b>**24 HOURS</b>    |
| <b><u>GOLDSBORO (452)</u><br/>2671 US 70 WEST<br/>ZIP CODE 27530<br/>PHONE: 919-739-5320</b>                    | WAYNE         | E-10 AND B-20                  | <b>**24 HOURS</b>    |

**Division 5 Map**

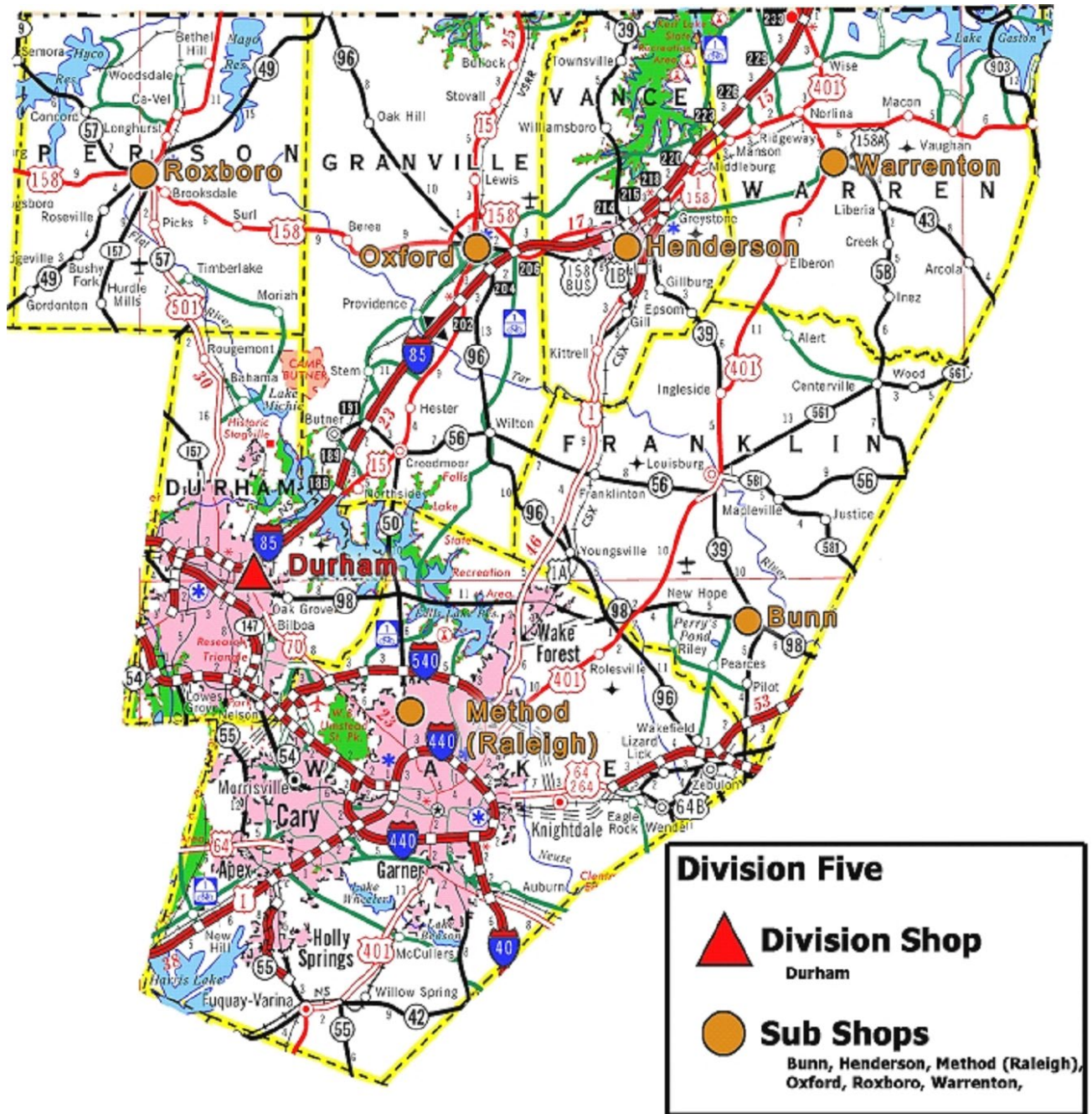

## DIVISION 5 Fuel Sites Locations

| <u>CITY/SITE#/ADDRESS</u>  | <u>COUNTY</u>         | <u>TYPE OF FUELING PRODUCT</u> | <u>FUELING HOURS</u> |
|--|-----------------------|--------------------------------|----------------------|
| <b><u>ROXBORO (505)</u><br/>517 LEASEBURG ROAD<br/>ZIP CODE 27573<br/>PHONE: 336-599-5382</b>  | PERSON                | E-10 AND B-20                  | **24 HOURS           |
| <b><u>OXFORD (510)</u><br/>5677 CORNWALL ROAD<br/>ZIP CODE 27565<br/>PHONE: 919-693-5347</b>   | GRANVILLE             | E-10 AND B-20                  | **24 HOURS           |
| <b><u>DURHAM (515)</u><br/>1015 PRISON CAMP ROAD<br/>ZIP CODE 27704<br/>PHONE: 919-477-2128</b>  | DURHAM                | E-10, B-20 AND PRP             | **24 HOURS           |
| <b><u>BUNN (571)</u><br/>6006 NC 39<br/>ZIP CODE 26508<br/>PHONE: 919-496-3798</b>   | FRANKLIN              | E-10 AND B-20                  | **24 HOURS           |
| <b><u>RALEIGH (572)</u><br/>1301 BLUERIDGE ROAD<br/>ZIP CODE 27611<br/>PHONE: 919-733-3214</b>   | WAKE<br>(METHOD SHOP) | E-10 AND B-20                  | 8 HOURS              |
| <b><u>GILLBURG (573)</u><br/>465 GILLBURG ROAD<br/>ZIP CODE 27536<br/>PHONE: 252-598-5120</b>  | VANCE                 | E-10 AND DIES                  | **24 HOURS           |
| <b><u>WARRENTON (577)</u><br/>619 MLK BOULEVARD<br/>ZIP CODE 27589<br/>PHONE: 252-257-3937</b>   | WARREN                | E-10 AND B-20                  | **24 HOURS           |
| <b><u>RALEIGH DEPOT (1501)</u><br/>5105 BERYL ROAD<br/>ZIP CODE 27606<br/>PHONE: 919-835-8075</b>  | WAKE (BERYL RD.)      | E-10, DIES AND PRP             | 8 HOURS              |
| <b><u>CENTRAL BULK SITE WAKE (1502)</u><br/>5105 BERYL ROAD,<br/>LOCATED IN BACK OF<br/>COMPLEX<br/>ZIP CODE 27606<br/>PHONE: 919-835-8075</b> | WAKE (BERYL RD.)      | E-10 AND DIES                  | 8 HOURS              |

**Division 6 Map**

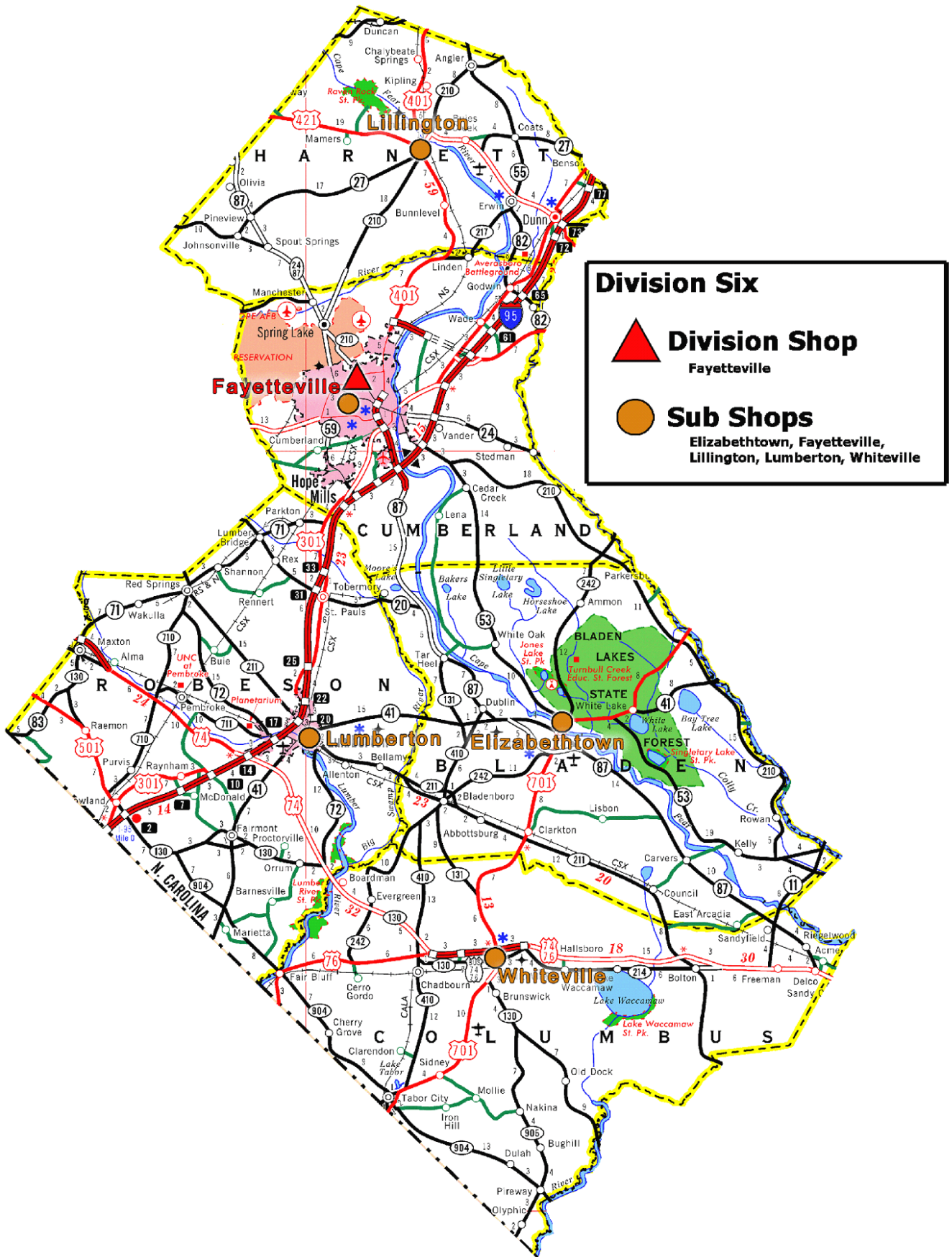



## DIVISION 6 Fuel Sites Locations

| <u>CITY/SITE#/ ADDRESS</u>  | <u>COUNTY</u> | <u>TYPE OF FUELING<br/>PRODUCT</u> | <u>FUELING<br/>HOURS</u> |
|---|---------------|------------------------------------|--------------------------|
| <b><u>ELIZABETHTOWN (605)</u></b><br>5749 US 701 NORTH<br>ZIP CODE 28337<br>PHONE: 910-862-3200     | BLADEN        | E-10 AND DIES                      | 8 HOURS                  |
| <b><u>WHITEVILLE (619)</u></b><br>56 AIRPORT ROAD<br>ZIP CODE 28472<br>PHONE: 910-642-3233          | COLUMBUS      | E-10 AND B-20                      | 8 HOURS                  |
| <b><u>LILLINGTON (642)</u></b><br>1110 EAST MCNEILL<br>STREET ZIP CODE 27546<br>PHONE: 910-893-3130 | HARNETT       | E-10 AND B-20                      | 8 HOURS                  |
| <b><u>LUMBERTON (664)</u></b><br>1020 NC HWY. 711<br>ZIP CODE 28360<br>PHONE: 910-618-5541          | ROBESON       | E-10 AND B-20                      | 8 HOURS                  |
| <b><u>FAYETTEVILLE (670)</u></b><br>246 POE STREET<br>ZIP CODE 28306<br>PHONE: 910-364-0604         | CUMBERLAND    | E-10, B-20 AND PRP                 | 8 HOURS                  |

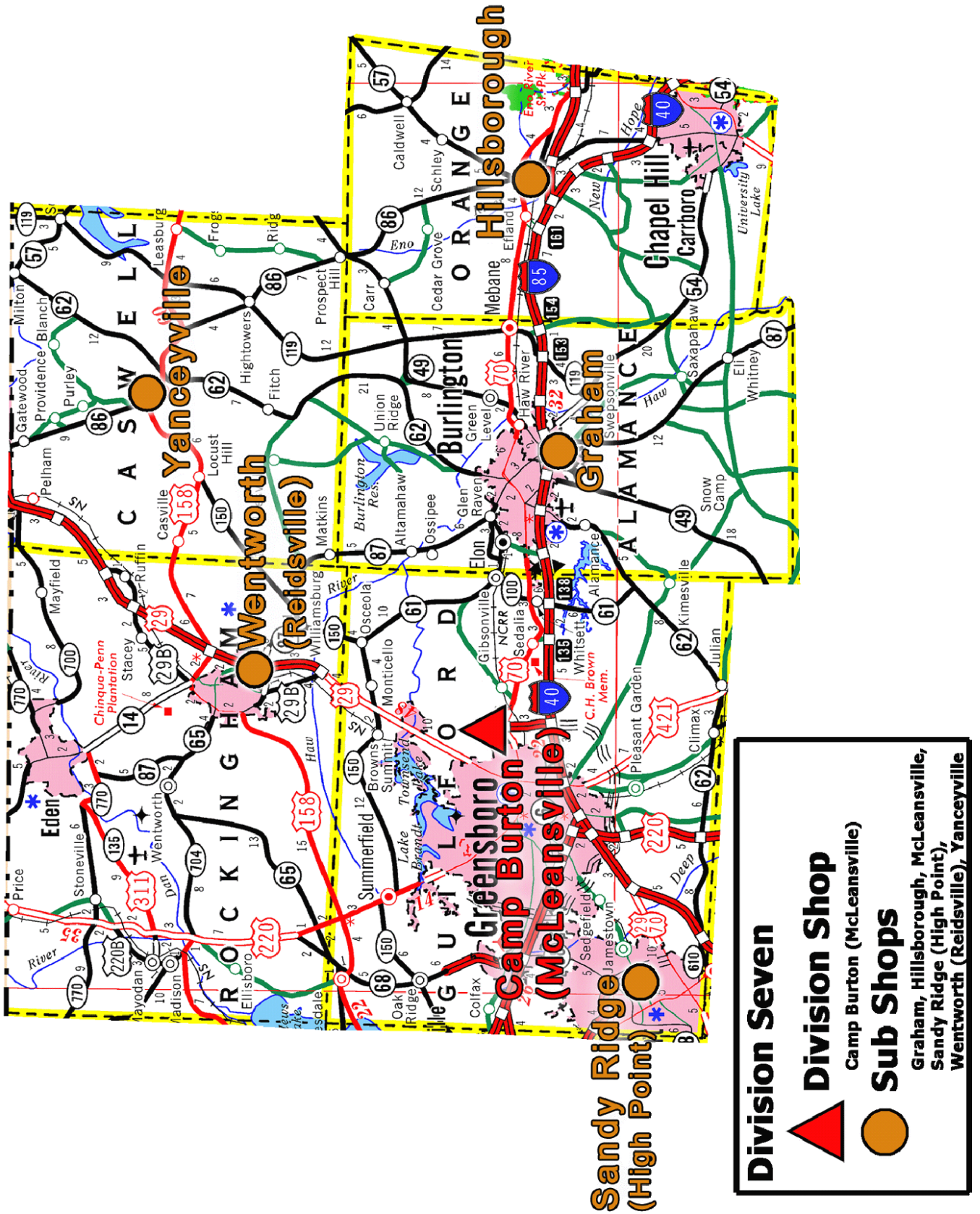

## DIVISION 7 Fuel Sites Locations

| <u>CITY/SITE NUMBER</u>  | <u>COUNTY</u>           | <u>TYPE OF FUELING PRODUCT</u> | <u>FUELING HOURS</u> |
|--|-------------------------|--------------------------------|----------------------|
| <b><u>GRAHAM (700)</u><br/>333 PRISON CAMP ROAD<br/>ZIP CODE 27253<br/>PHONE: 336-570-6815</b>             | ALAMANCE                | E-10, DIES, AND PRP            | <b>**24 HOURS</b>    |
| <b><u>YANCEYVILLE (709)</u><br/>77 CLUB HOUSE ROAD<br/>ZIP CODE 27379<br/>PHONE: 336-694-6101</b>          | CASWELL                 | E-10 AND DIES                  | <b>**24 HOURS</b>    |
| <b><u>HILLSBOROUGH (710)</u><br/>2222 CLARENCE WALTERS ROAD<br/>ZIP CODE 27278<br/>PHONE: 919-296-6080</b> | ORANGE                  | E-10, B-20 AND E-85            | <b>**24 HOURS</b>    |
| <b><u>SANDY RIDGE (717)</u><br/>4715 SANDY CAMP ROAD<br/>ZIP CODE 27260<br/>PHONE: 336-543-9455</b>        | GUILFORD (HIGH POINT)   | E-10 AND B-20                  | <b>**24 HOURS</b>    |
| <b><u>MCLEANSVILLE (726)</u><br/>4261 CAMP BURTON ROAD<br/>ZIP CODE 27310<br/>PHONE: 336-375-5844</b>      | GUILFORD                | E-10, B-20 AND PRP             | <b>**24 HOURS</b>    |
| <b><u>WENTWORTH (737)</u><br/>215 COUNTY HOME ROAD<br/>ZIP CODE 27320<br/>PHONE: 336-520-6100</b>          | ROCKINGHAM (REIDSVILLE) | E-10 AND B-20                  | <b>8 HOURS</b>       |

**Division 8 Map**

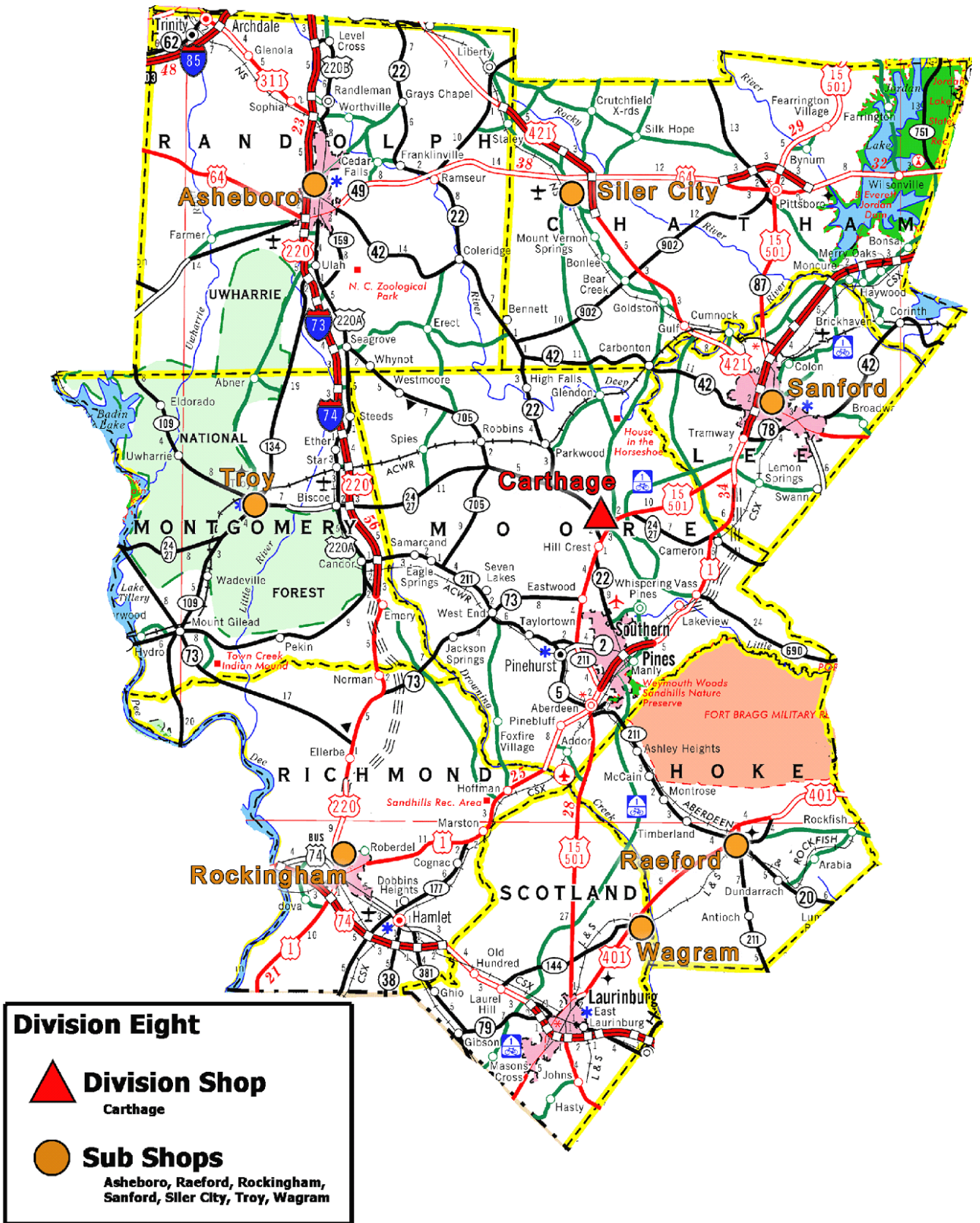

## DIVISION 8 Fuel Sites Locations

| <u>CITY/SITE#/ ADDRESS</u>  | <u>COUNTY</u> | <u>TYPE OF FUELING PRODUCT</u> | <u>FUELING HOURS</u> |
|---|---------------|--------------------------------|----------------------|
| <b><u>SILER CITY (806)</u><br/>1404 E. RALEIGH STREET<br/>ZIP CODE 27344<br/>PHONE: 919-742-2047</b>        | CHATHAM       | E-10 AND B-20                  | **24 HOURS           |
| <b><u>RAEFORD (810)</u><br/>390 MOKINGBIRD HILL ROAD<br/>ZIP CODE 28376<br/>PHONE: 910-875-3579</b>         | HOKE          | E-10 AND DIES                  | **24 HOURS           |
| <b><u>SANFORD (811)</u><br/>1502 SOUTH 7<sup>TH</sup> STREET<br/>ZIP CODE 27330<br/>PHONE: 919-775-2641</b> | LEE           | E-10 AND B-20                  | **24 HOURS           |
| <b><u>ABERDEEN (817)</u><br/>902 N. SANDHILL BLVD.<br/>ZIP CODE 28315<br/>PHONE: 910-944-7621</b>           | MOORE         | E-10                           | **24 HOURS           |
| <b><u>CARTHAGE (818)</u><br/>993 PRIEST HILL ROAD<br/>ZIP CODE 28327<br/>PHONE: 910-773-8100</b>            | MOORE         | E-10 AND B-20                  | **24 HOURS           |
| <b><u>WAGRAM (821)</u><br/>23161 AIRBASE ROAD<br/>ZIP CODE 28396<br/>PHONE: 910-369-2906</b>                | SCOTLAND      | E-10 AND B-20                  | **24 HOURS           |
| <b><u>TROY (827)</u><br/>304 GLEN ROAD<br/>ZIP CODE 27371<br/>PHONE: 910-369-8018</b>                       | MONTGOMERY    | E-10 AND B-20                  | **24 HOURS           |
| <b><u>ASHEBORO (837)</u><br/>948 SOUTHMONT DRIVE<br/>ZIP CODE 27203<br/>PHONE: 336-318-4060</b>             | RANDOLPH      | E-10, B-20 AND E-85            | **24 HOURS           |
| <b><u>ROCKINGHAM (840)</u><br/>313 CARTLEDGE CREEK ROAD<br/>ZIP CODE 28379<br/>PHONE: 910-997-9163</b>      | RICHMOND      | E-10 AND B-20                  | **24 HOURS           |

**Division 9 Map**

**Division Nine**

 **Division Shop**  
Winston-Salem

 **Sub Shops**  
Lexington, Mocksville,  
Salisbury, Walnut Cove,  
Winston-Salem

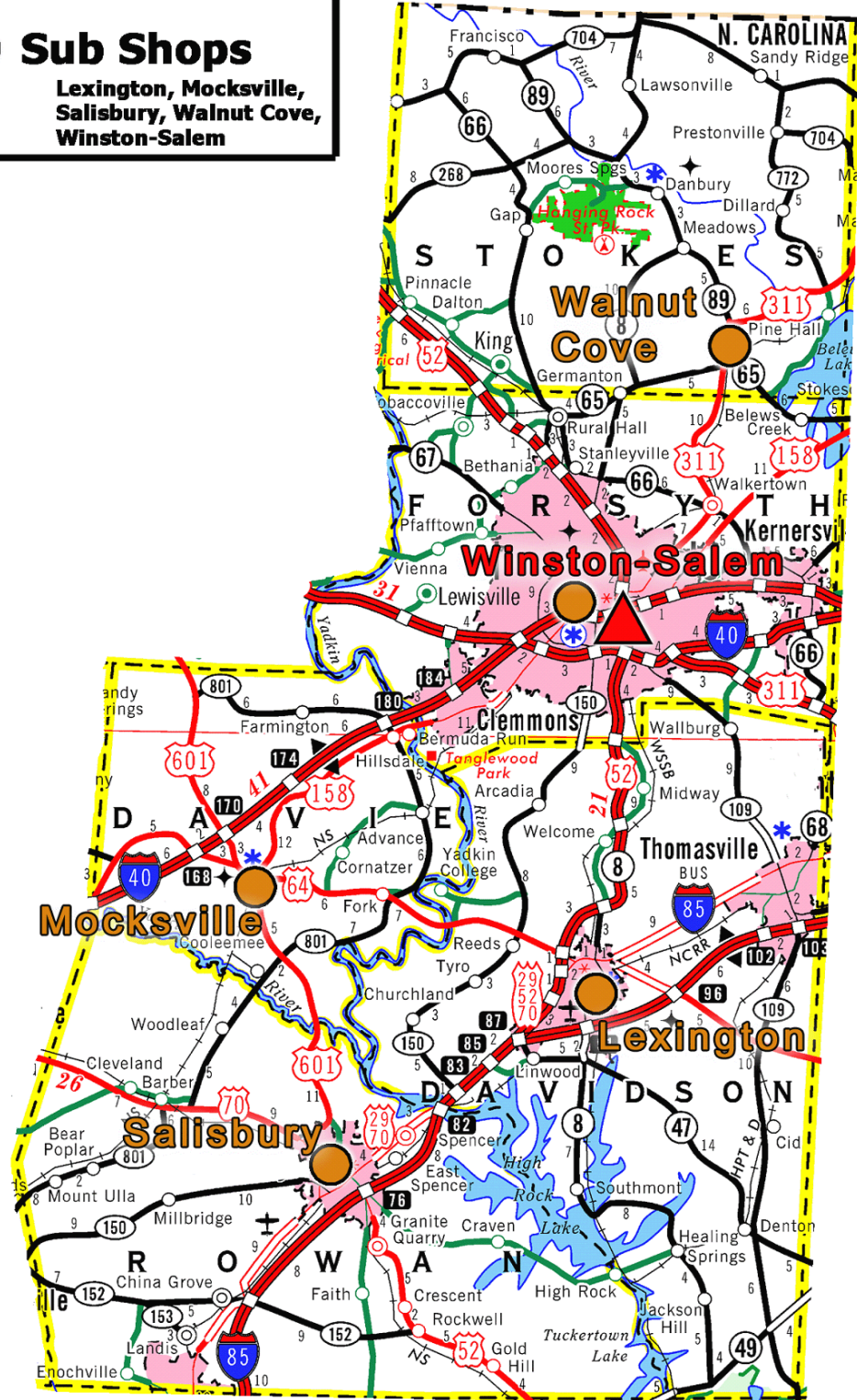

## DIVISION 9 Fuel Sites Locations

| <u>CITY/SITE#/ ADDRESS</u>   | <u>COUNTY</u> | <u>TYPE OF FUELING PRODUCT</u> | <u>FUELING HOURS</u> |
|--|---------------|--------------------------------|----------------------|
| <b><u>LEXINGTON (906)</u><br/>1402 RALEIGH ROAD<br/>ZIP CODE 27292<br/>PHONE: 336-224-3200</b>         | DAVIDSON      | E-10 AND B-20                  | <b>**24 HOURS</b>    |
| <b><u>MOCKSVILLE (907)</u><br/>181 WESTSIDE DRIVE<br/>ZIP CODE 27028<br/>PHONE: 336-936-6100</b>       | DAVIE         | E-10 AND DIES                  | <b>8 HOURS</b>       |
| <b><u>WINSTON SALEM (908)</u><br/>300 CRAFT DRIVE<br/>ZIP CODE 27105<br/>PHONE: 336-896-2426</b>       | FORSYTH       | E-10, B-20, AND PRP            | <b>**24 HOURS</b>    |
| <b><u>SALISBURY (915)</u><br/>425 CAMP ROAD<br/>ZIP CODE 28144<br/>PHONE: 704-630-3240</b>             | ROWAN         | E-10 AND B-20                  | <b>**24 HOURS</b>    |
| <b><u>WALNUT COVE (916)</u><br/>2485 HWY. NC 8 &amp; 89<br/>ZIP CODE 27052<br/>PHONE: 336-914-6000</b> | STOKES        | E-10 AND B-20                  | <b>**24 HOURS</b>    |

**Division 10 Map**

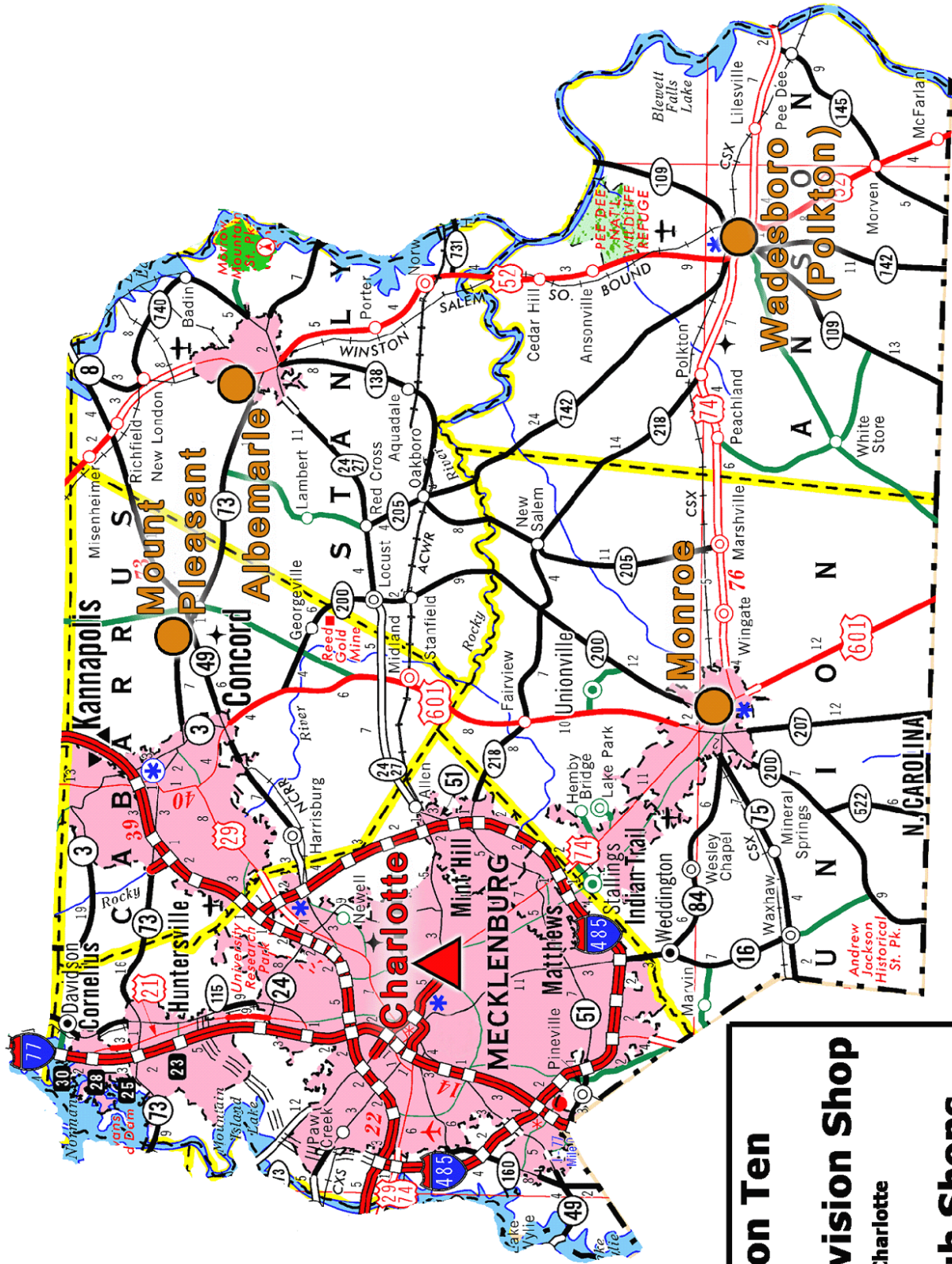

**Division Ten**

**Division Shop**  
Charlotte

**Sub Shops**  
Albemarle, Monroe,  
Mt. Pleasant,  
Wadesboro (Polkton)



## DIVISION 10 Fuel Sites Locations

| <u>CITY/SITE#/ ADDRESS</u>   | <u>COUNTY</u> | <u>TYPE OF FUELING PRODUCT</u> | <u>FUELING HOURS</u> |
|--|---------------|--------------------------------|----------------------|
| <b><u>WADESBORO (1000)</u><br/>1017 OLD PRISON CAMP<br/>ROAD<br/>ZIP CODE 28135<br/>PHONE: 704-575-6100</b>      | ANSON         | E-10 AND DIES                  | **24 HOURS           |
| <b><u>ALBEMARLE (1006)</u><br/>913 COBLE AVENUE<br/>ZIP CODE 28001<br/>PHONE: 704-244-8300</b>                   | STANLEY       | E-10 AND B-20                  | **24 HOURS           |
| <b><u>MONROE (1010)</u><br/>130 SOUTHLAND AVE.<br/>ZIP CODE 28112<br/>PHONE: 704-218-5140</b>                    | UNION         | E-10 AND B-20                  | **24 HOURS           |
| <b><u>MT. PLEASANT (1013)</u><br/>150 DUTCH ROAD<br/>ZIP CODE 28124<br/>PHONE: 704-436-9316</b>                  | CABARRUS      | E-10 AND B-20                  | **24 HOURS           |
| <b><u>PAW CREEK (1016)</u><br/>6820 ROZZELLES FERRY<br/>ROAD ZIP CODE 28214<br/>PHONE: 980-523-0160</b>          | MECKLENBURG   | E-10, B-20 AND PRP             | 8 HOURS              |
| <b><u>MATTHEWS (1017)</u><br/>12033-A EAST<br/>INDEPENDENCE BLVD.<br/>ZIP CODE 28105<br/>PHONE: 980-262-6200</b> | MECKLENBURG   | E-10 AND B-20                  | **24 HOURS           |
| <b><u>CHARLOTTE (1090)</u><br/>7703 DISTRICT DRIVE<br/>ZIP CODE 28213<br/>PHONE: 980--523-0110</b>               | MECKLENBURG   | E-10, B-20 AND E-85            | **24 HOURS           |

**Division 11 Map**

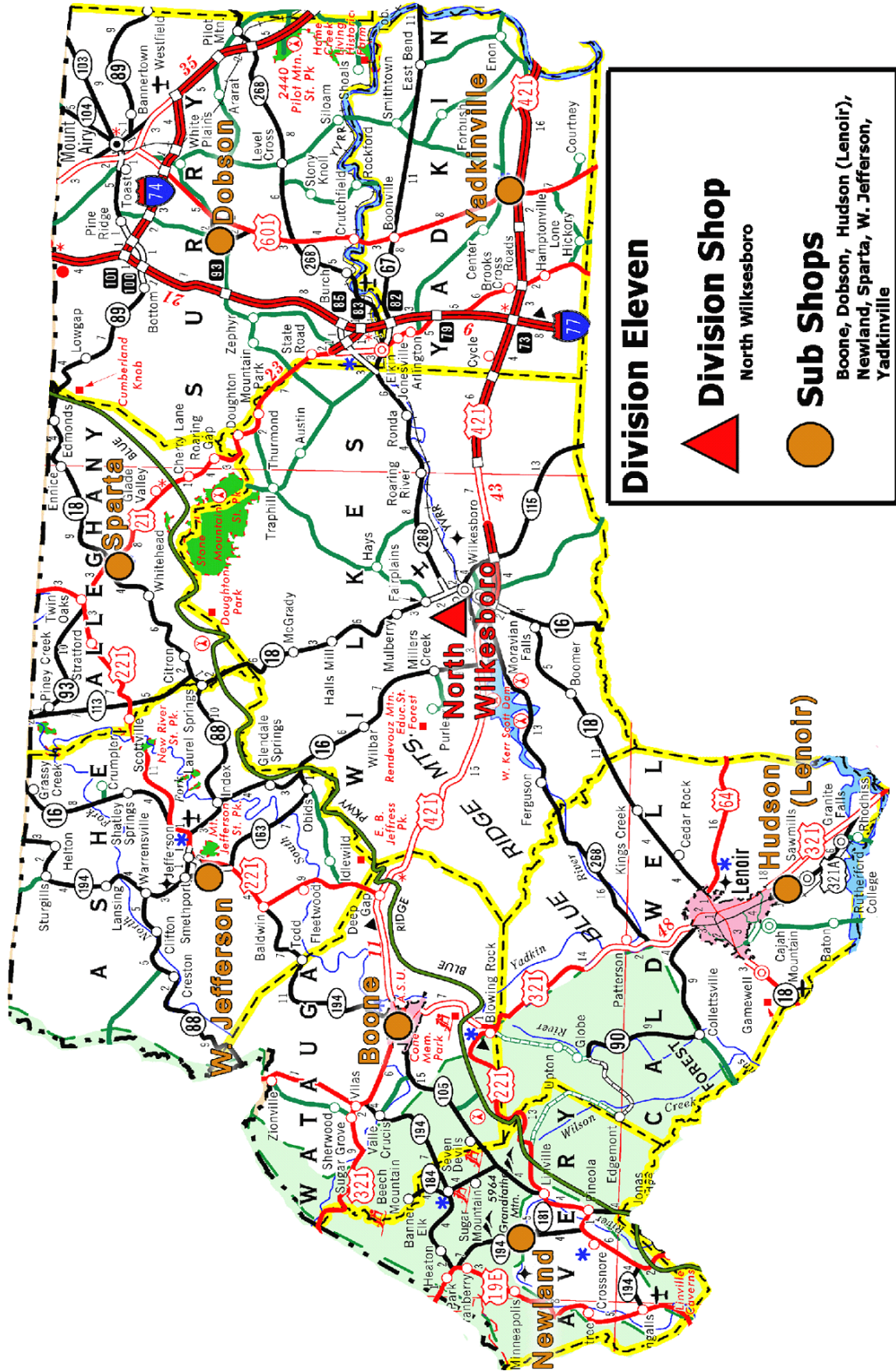

## DIVISION 11 Fuel Sites Locations

| <u>CITY/SITE#/ ADDRESS</u>   | <u>COUNTY</u> | <u>TYPE OF FUELING PRODUCT</u> | <u>FUELING HOURS</u>                   |
|--|---------------|--------------------------------|--|
| <b><u>SPARTA (1101)</u><br/>271 GRANDVIEW DRIVE<br/>ZIP CODE 28675<br/>PHONE: 336-372-2206</b>         | ALLEGHANY     | E-10 AND DIES                  | *24 HOURS                              |
| <b><u>DOBSON (1113)</u><br/>1975 PRISON CAMP ROAD<br/>ZIP CODE 27017<br/>PHONE: 336-386-8273</b>       | SURRY         | E-10 AND B-20                  | **24 HOURS                             |
| <b><u>YADKINVILLE (1114)</u><br/>1636 SHACKTOWN ROAD<br/>ZIP CODE 27055<br/>PHONE: 336-679-2242</b>    | YADKIN        | E-10 AND B-20                  | **24 HOURS                             |
| <b><u>N. WILKESBORO (1115)</u><br/>303 STATESVILLE ROAD<br/>ZIP CODE 28659<br/>PHONE: 336-903-9154</b> | WILKES        | E-10 AND B-20                  | **24 HOURS                             |
| <b><u>LENOIR (1118)</u><br/>500 PLEASANT HILL ROAD<br/>ZIP CODE 28638<br/>PHONE: 828-726-2512</b>      | CALDWELL      | E-10 AND B-20                  | 8 HOURS                                |
| <b><u>BOONE (1119)</u><br/>1865 NC HWY 194<br/>ZIP CODE 28607<br/>PHONE: 828-268-6050</b>              | WATAUGA       | E-10 AND DIES                  | 8 HOURS<br>Temporarily<br>Shut Down    |
| <b><u>W. JEFFERSON (1120)</u><br/>296 BUFFALO ROAD<br/>ZIP CODE 28694<br/>PHONE: 336-246-5287</b>      | ASHE          | E-10 AND DIES                  | **24 HOURS<br>Temporarily<br>Shut Down |
| <b><u>NEWLAND (1121)</u><br/>171 NC DOT ROAD<br/>ZIP CODE 28657<br/>PHONE: 828-733-2776</b>            | AVERY         | E-10 AND DIES                  | **24 HOURS                             |

**Division 12 Map**

**Division Twelve**

-  **Division Shop**  
Shelby
-  **Sub Shops**  
Dallas, Lincolnton, Newton,  
Shelby, Statesville, Taylorsville

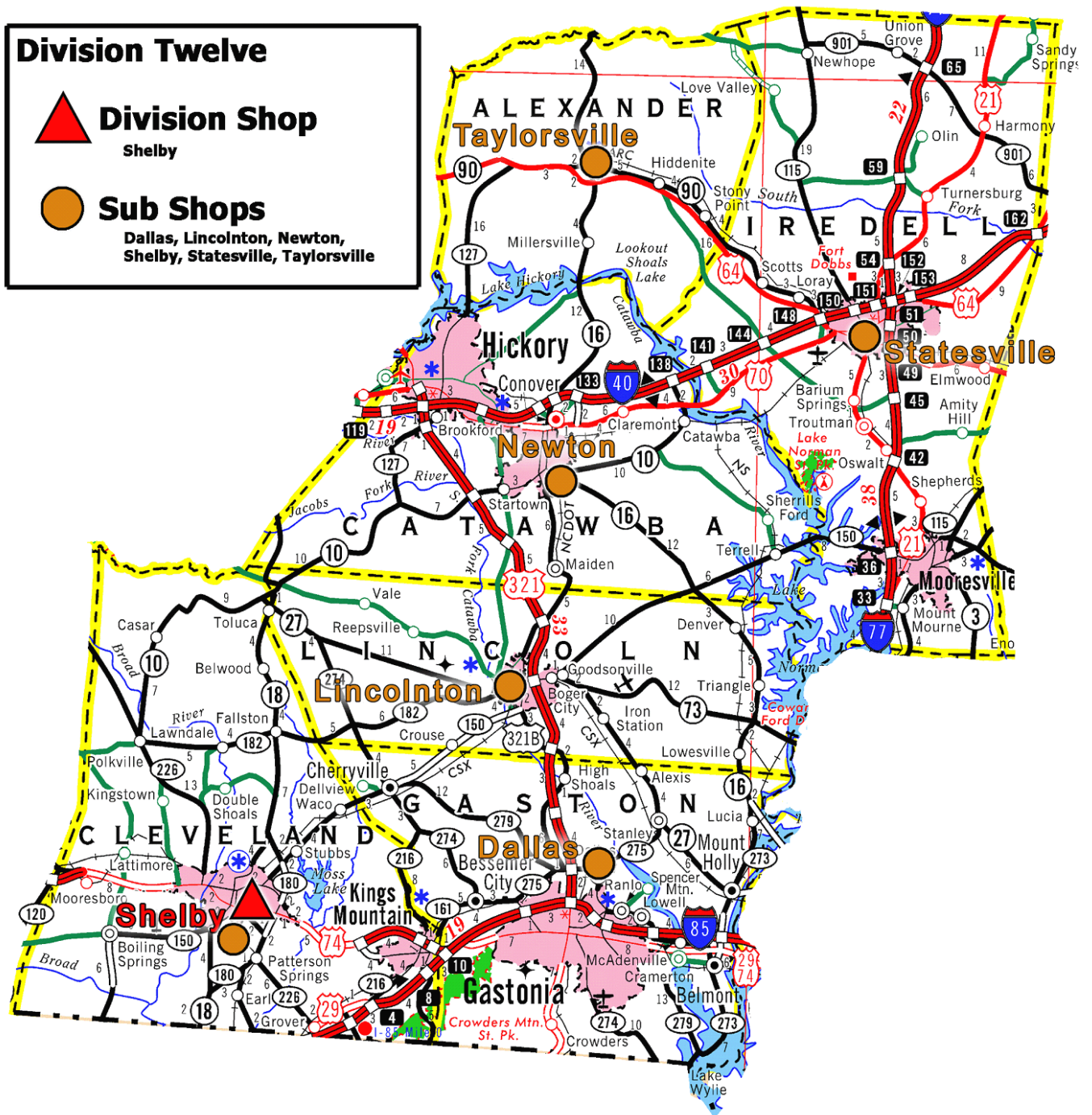

## DIVISION 12 Fuel Sites Locations

| <u>CITY/SITE NUMBER</u>  | <u>COUNTY</u> | <u>TYPE OF FUELING PRODUCT</u> | <u>FUELING HOURS</u> |
|--|---------------|--------------------------------|----------------------|
| <b><u>SHELBY (1201)</u></b><br>266 KEMPER ROAD<br>ZIP CODE 28152<br>PHONE: 980-552-4062            | CLEVELAND     | E-10 AND B-20                  | 8 HOURS              |
| <b><u>DALLAS (1202)</u></b><br>917 TANDEM DRIVE<br>ZIP CODE 28034<br>PHONE: 704-922-3492           | GASTON        | E-10 AND B-20                  | 8 HOURS              |
| <b><u>LINCOLNTON (1203)</u></b><br>499 PRISON CAMP ROAD<br>ZIP CODE 28092<br>PHONE: 704-735-6392   | LINCOLN       | E-10 AND B-20                  | **24 HOURS           |
| <b><u>TAYLORSVILLE (1204)</u></b><br>2370 NC HWY. 90 EAST<br>ZIP CODE 28681<br>PHONE: 828-632-3846 | ALEXANDER     | E-10 AND B-20                  | 8 HOURS              |
| <b><u>NEWTON (1205)</u></b><br>1302 PRISON CAMP ROAD<br>ZIP CODE 28658<br>PHONE: 828-468-6270      | CATAWBA       | E-10 AND DIES                  | 8 HOURS              |
| <b><u>STATESVILLE (1206)</u></b><br>124 PRISON CAMP ROAD<br>ZIP CODE 28625<br>PHONE: 704-878-4256  | IREDELL       | E-10 AND B-20                  | **24 HOURS           |

**Division 13 Map**

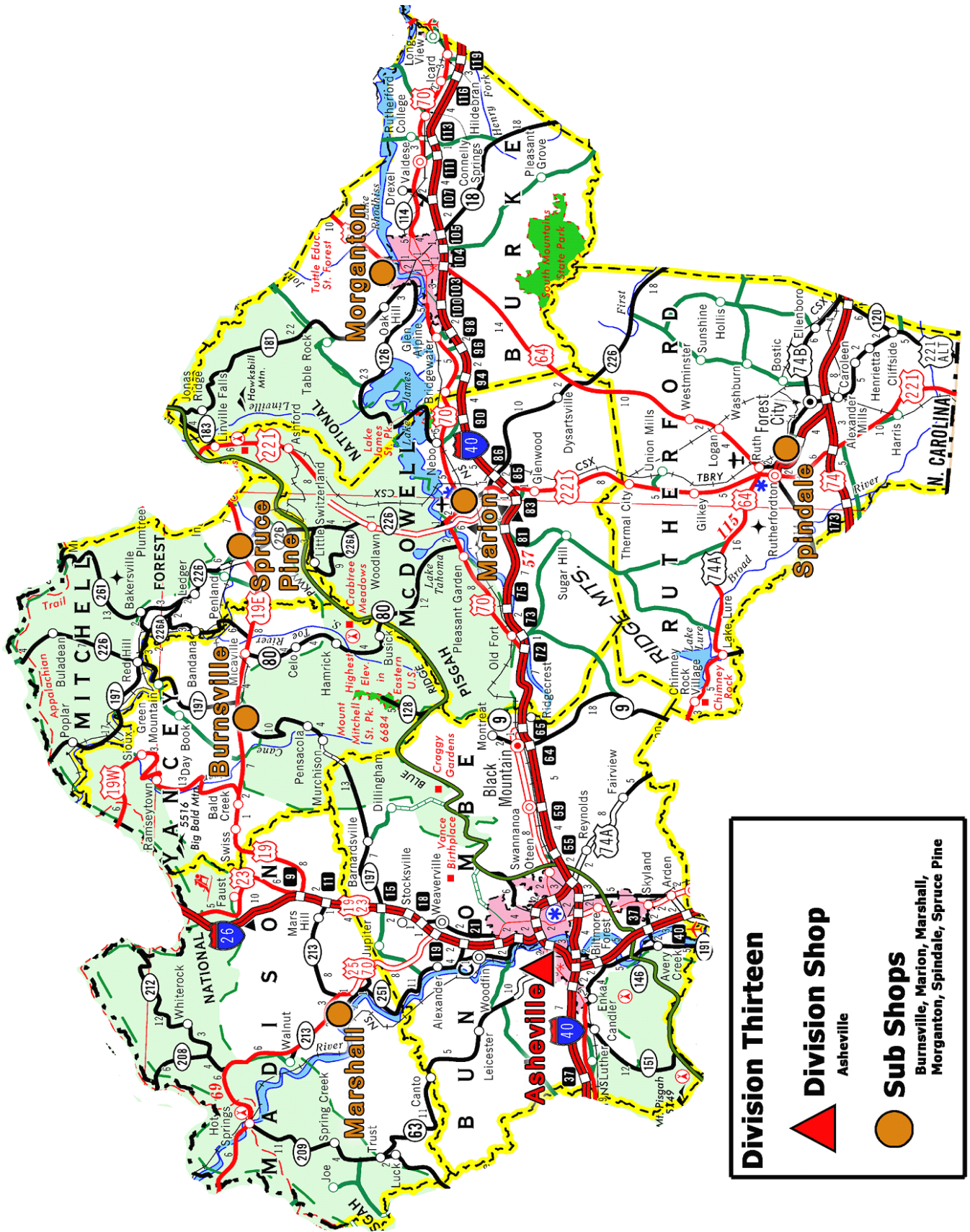

## DIVISION 13 Fuel Sites Locations

| <u>CITY/SITE NUMBER</u>   | <u>COUNTY</u> | <u>TYPE OF FUELING PRODUCT</u>                       | <u>FUELING HOURS</u> |
|---|---------------|--|----------------------|
| <b><u>MORGANTON (1300)</u></b><br>2161-C MT. HOME<br>CHURCH ROAD<br>ZIP CODE 28625<br>PHONE: 828-438-6273 | BURKE         | E-10 AND B-20  | **24 HOURS           |
| <b><u>SPINDALE (1302)</u></b><br>595 LEDBETTER ROAD<br>ZIP CODE 28160<br>PHONE: 828-286-2321              | RUTHERFORD    | E-10 AND B-20  | 8 HOURS              |
| <b><u>MARSHALL (1304)</u></b><br>201 STATE<br>MAINTENANCE ROAD<br>ZIP CODE 28753<br>PHONE: 828-649-2121   | MADISON       | E-10 AND DIES  | 8 HOURS              |
| <b><u>SPRUCE PINE (1305)</u></b><br>942 GREENWOOD ROAD<br>ZIP CODE 28777<br>PHONE: 828-766-6424           | MITCHELL      | E-10 AND B-20  | 8 HOURS              |
| <b><u>BURNSVILLE (1306)</u></b><br>1115 BAKERS CREEK<br>ROAD<br>ZIP CODE 28714<br>PHONE: 828-682-2442     | YANCEY        | E-10 AND B-20  | 8 HOURS              |
| <b><u>ASHEVILLE (1307)</u></b><br>11 OLD CHARLOTTE<br>HWY.<br>ZIP CODE 28803<br>PHONE: 828-298-0692       | BUNCOMBE      | E-10 AND B-20<br>E-10: Left-Side<br>B-20: Right-Side | 8 HOURS              |
| <b><u>MARS HILL (1308)</u></b><br>536 ROY EDWARDS LANE<br>ZIP CODE 28745<br>PHONE: 828-649-2121           | MADISON       | E-10 AND DIES  | **24 HOURS           |
| <b><u>MARION SUB (1309)</u></b><br>3931 NC HIGHWAY 226<br>SOUTH<br>ZIP CODE 28752<br>PHONE: 828-803-6140  | MC DOWELL     | E-10, B-20 AND E-85                                  | **24 HOURS           |
| <b><u>HOT SPRINGS (1310)</u></b><br>1483 US 25/70<br>ZIP CODE 28743<br>PHONE: 828-649-2121                | MADISON       | E-10 AND DIES  | **24 HOURS           |

**Division 14 Map**

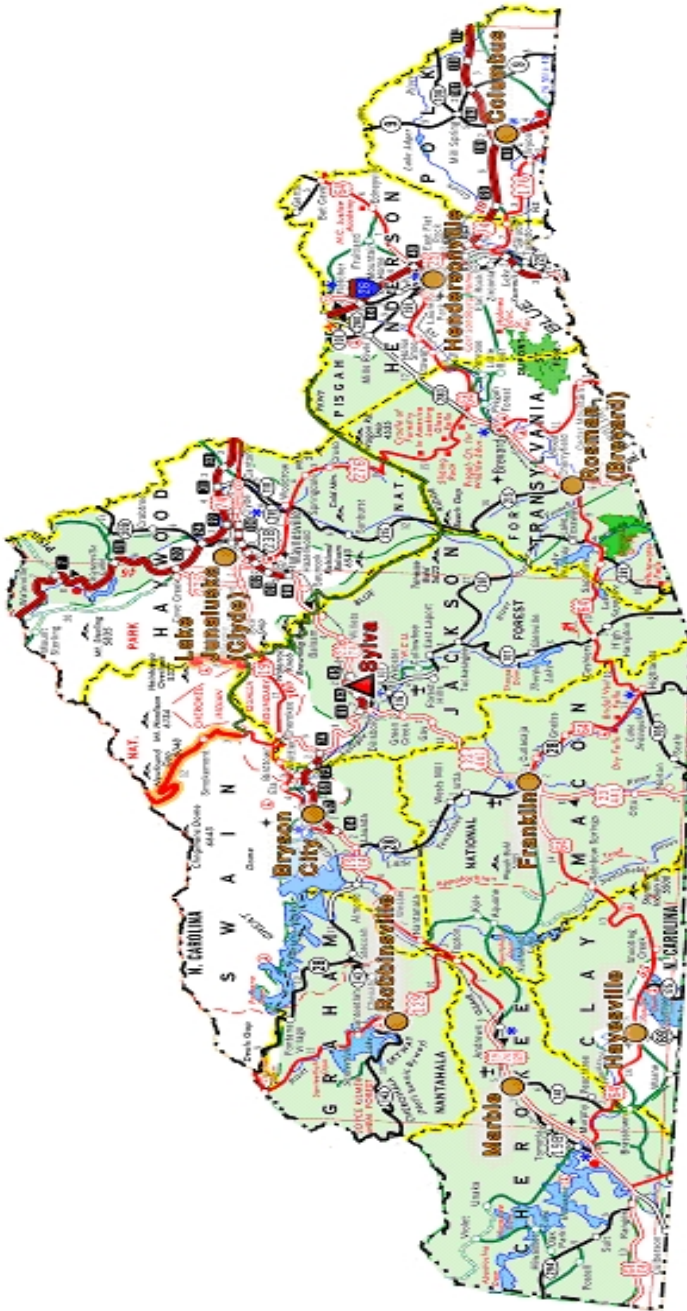

**Division Fourteen**

 **Division Shop**  
Sylva

 **Sub Shops**  
Bryson City, Columbus, Franklin,  
Hayesville, Hendersville,  
Lake Junaluska (Clyde), Marble,  
Robbinsville, Rosman (Brevard),



## DIVISION 14 Fuel Sites Locations

| <u>CITY/SITE#/ADDRESS</u>  | <u>COUNTY</u> | <u>TYPE OF FUELING PRODUCT</u> | <u>FUELING HOURS</u> |
|--|---------------|--------------------------------|----------------------|
| <b><u>WAYNESVILLE (1400)</u><br/>619 PARGON PARKWAY<br/>ZIP CODE 28721<br/>PHONE: 828-452-4950</b>           | HAYWOOD       | E-10 AND B-20                  | **24 HOURS           |
| <b><u>HENDERSONVILLE (1405)</u><br/>693 MOUNTAIN ROAD<br/>ZIP CODE 28791<br/>PHONE: 828-693-4013</b>         | HENDERSON     | E-10 AND B-20                  | **24 HOURS           |
| <b><u>COLUMBUS (1410)</u><br/>151 LOCUST STREET<br/>ZIP CODE 28722<br/>PHONE: 828-894-8668</b>               | POLK          | E-10 AND B-20                  | 8 HOURS              |
| <b><u>ROSMAN (1415)</u><br/>108 OLD CALVERT<br/>LANDFILL ROAD<br/>ZIP CODE 28772<br/>PHONE: 828-862-4771</b> | TRANSYLVANIA  | E-10 AND B-20                  | 8 HOURS              |
| <b><u>RANGER (1435)</u><br/>65 FOLK CENTER CIRCLE<br/>DR.<br/>ZIP CODE 28906<br/>PHONE: 828-479-8517</b>     | CHEROKEE      | E-10 AND B-20                  | 8 HOURS              |
| <b><u>MARBLE (1440)</u><br/>5426 NC 141<br/>ZIP CODE 28905<br/>PHONE: 828-837-2181</b>                       | CHEROKEE      | E-10 AND B-20                  | 8 HOURS              |
| <b><u>HAYESVILLE (1441)</u><br/>225 TUSQUITTEE STREET<br/>ZIP CODE 28771<br/>PHONE: 828-389-0932</b>         | CLAY          | E-10 AND B-20                  | 8 HOURS              |
| <b><u>ROBBINSVILLE (1442)</u><br/>2447 TALLULAH ROAD<br/>ZIP CODE 28771<br/>PHONE: (828) 479-1012</b>        | GRAHAM        | E-10 AND DIES                  | **24 HOURS           |
| <b><u>SYLVA (1443)</u><br/>80 DIVISION OF<br/>HIGHWAYS DRIVE<br/>ZIP CODE 28779<br/>PHONE: 828-586-2138</b>  | JACKSON       | E-10 AND DIES                  | **24 HOURS           |
| <b><u>FRANKLIN (1446)</u><br/>224 WINDY GAP ROAD<br/>ZIP CODE 28734<br/>PHONE: 828-524-4630</b>              | MACON         | E-10 AND B-20                  | 8 HOURS              |
|  |               |                                |                      |

|  |              |                      |                   |
|--|--------------|----------------------|-------------------|
| <b><u>BRYSON CITY (1448)</u></b><br><b>485 TOOT HOLLOW</b><br><b>ROAD ZIP CODE 28713</b><br><b>PHONE: 828-488-3009</b> | <b>SWAIN</b> | <b>E-10 AND B-20</b> | <b>**24 HOURS</b> |
|--|--------------|----------------------|-------------------|

## NON-NCDOT STATE AGENCY FUELING SITES

| <u>CITY/SITE#/ ADDRESS</u>   | <u>COUNTY</u> | <u>TYPE OF FUELING<br/>PRODUCT</u> | <u>FUELING<br/>HOURS</u> |
|--|---------------|------------------------------------|--------------------------|
| <b><u>CHERRY HOSPITAL</u></b><br><b>(1800)</b><br><b>201 STEVENS MILL ROAD</b><br><b>GOLDSBORO</b><br><b>ZIP CODE 27530</b><br><b>PHONE: 919-731-3238</b>                                      | WAYNE         | E-10 AND DIES                      | **24 HOURS               |
| <b><u>FAYETTEVILLE</u></b><br><b>HIGHWAY PATROL (5229)</b><br><b>2435 GILLESPIE STREET</b><br><b>FAYETTEVILLE</b><br><b>ZIP CODE 28306</b><br><b>PHONE: 910-486-1334</b>                       | CUMBERLAND    | E-10 ONLY                          | **24 HOURS               |
| <b><u>HIGHWAY PATROL</u></b><br><b>TRAINING CENTER (5908)</b><br><b>3318 GARNER ROAD</b><br><b>RALEIGH</b><br><b>ZIP CODE 27610</b><br><b>PHONE: 919-662-4430</b>                              | WAKE          | E-10 ONLY                          | 8 HOURS                  |
| <b><u>DEPARTMENT OF</u></b><br><b><u>PUBLIC SAFETY (5910)</u></b><br><b>1300 WESTERN BLVD.</b><br><b>RALEIGH</b><br><b>ZIP CODE 27606</b><br><b>PHONE: 733-743-4562</b>                        | WAKE          | E-10 AND DIES                      | **24 HOURS               |
| <b><u>CENTRAL REGIONAL</u></b><br><b><u>HOSPITAL (5911)</u></b><br><b>1003 12th STREET</b><br><b>BUTNER</b><br><b>ZIP PHONE 27509</b><br><b>PHONE: 919 575-7990</b>                            | GRANVILLE     | E-10 AND DIES                      | **24 HOURS               |
| <b><u>REIDSVILLE HIGHWAY</u></b><br><b><u>PATROL (5444)</u></b><br><b>1226 NORTH SCALES ST.</b><br><b>REIDSVILLE</b><br><b>ZIP CODE 27320</b><br><b>PHONE: 336-634-5606</b>                    | ROCKINGHAM    | E-10 ONLY                          | **24 HOURS               |
| <b><u>ASHEBORO HIGHWAY</u></b><br><b><u>PATROL (5469)</u></b><br><b>2754 US HIGHWAY 220</b><br><b>BUSINESS SOUTH</b><br><b>ASHEBORO</b><br><b>ZIP CODE 27203</b><br><b>PHONE: 336-318-4784</b> | RANDOLPH      | E-10 ONLY                          | **24 HOURS               |

